



Client:
Related Companies
401 Columbus Circle
New York, NY 10023
Tel: 212.801.1000 Fax: 212.801.1040

Original Properties Group
320 Park Avenue, 17th Floor
New York, NY 10022
Tel: 212.906.7514 Fax: 212.906.7510

Minut Padman, Inc.
1201 Avenue of the Americas, Suite 800
New York, NY 10020
Tel: 212.403.5400 Fax: 212.403.5637

Architect:
Kohn Pedersen Fox Associates PC
Architects & Planning Consultants
13 West Coast Street
New York, New York 10036
TEL: 212.577.6000 FAX: 212.556.2526

Structural Engineer:
WSP
220 East 43rd Street, 3rd Floor
New York, NY 10017
Tel: 212.687.9888 Fax: 466.467.5501

Mechanical/Electrical/Plumbing/Fire Protection
WSP
512 Seventh Avenue
New York, NY 10018
Tel: 212.532.9600

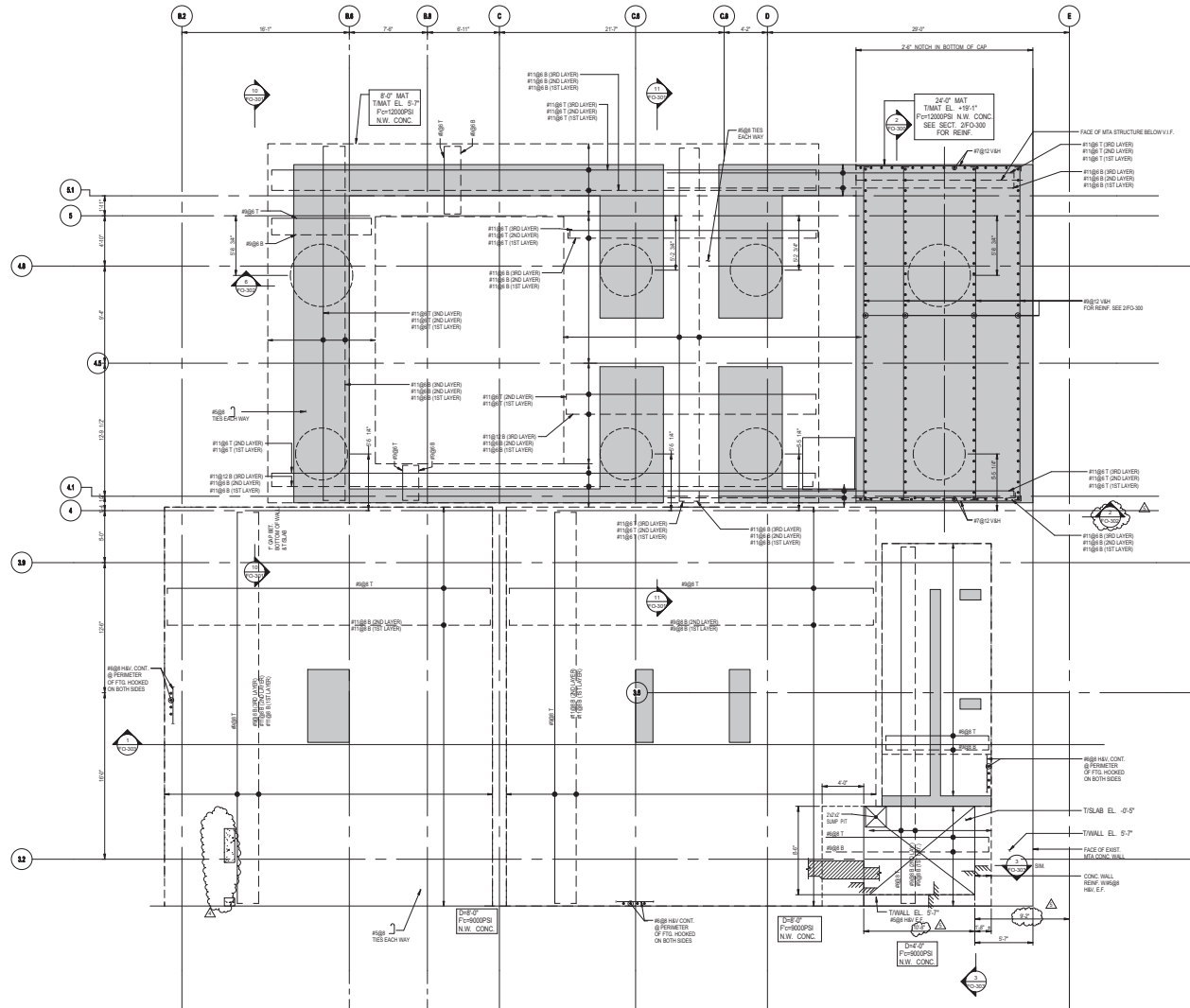



Client
Related Companies
400 Columbus Circle
New York, NY 10023
Tel: 212.801.0000 Fax: 212.801.1040

Oxford Properties Group
120 Park Avenue, 17th Floor
New York, NY 10022
Tel: 212.986.7514 Fax: 212.986.7510

Mitsui Fudosan America, Inc.
1221 Avenue of the Americas, Suite 800
New York, NY 10020
Tel: 212.403.5000 Fax: 212.403.5657

Architect
Kohn Pedersen Fox Associates PC
Architect & Planning Consultants
11 West 52nd Street
New York, New York 10019
TEL: 212.977.6000 FAX: 212.956.2550

Structural Engineer
WSP
220 Park Ave. 9th Fl.
New York, NY 10017
Tel: 212.687.9888 Fax: 646.487.5501

Mechanical, Electrical, Plumbing, Fire Protection
WSP
312 Seventh Avenue
New York, NY 10018
Tel: 212.532.9000

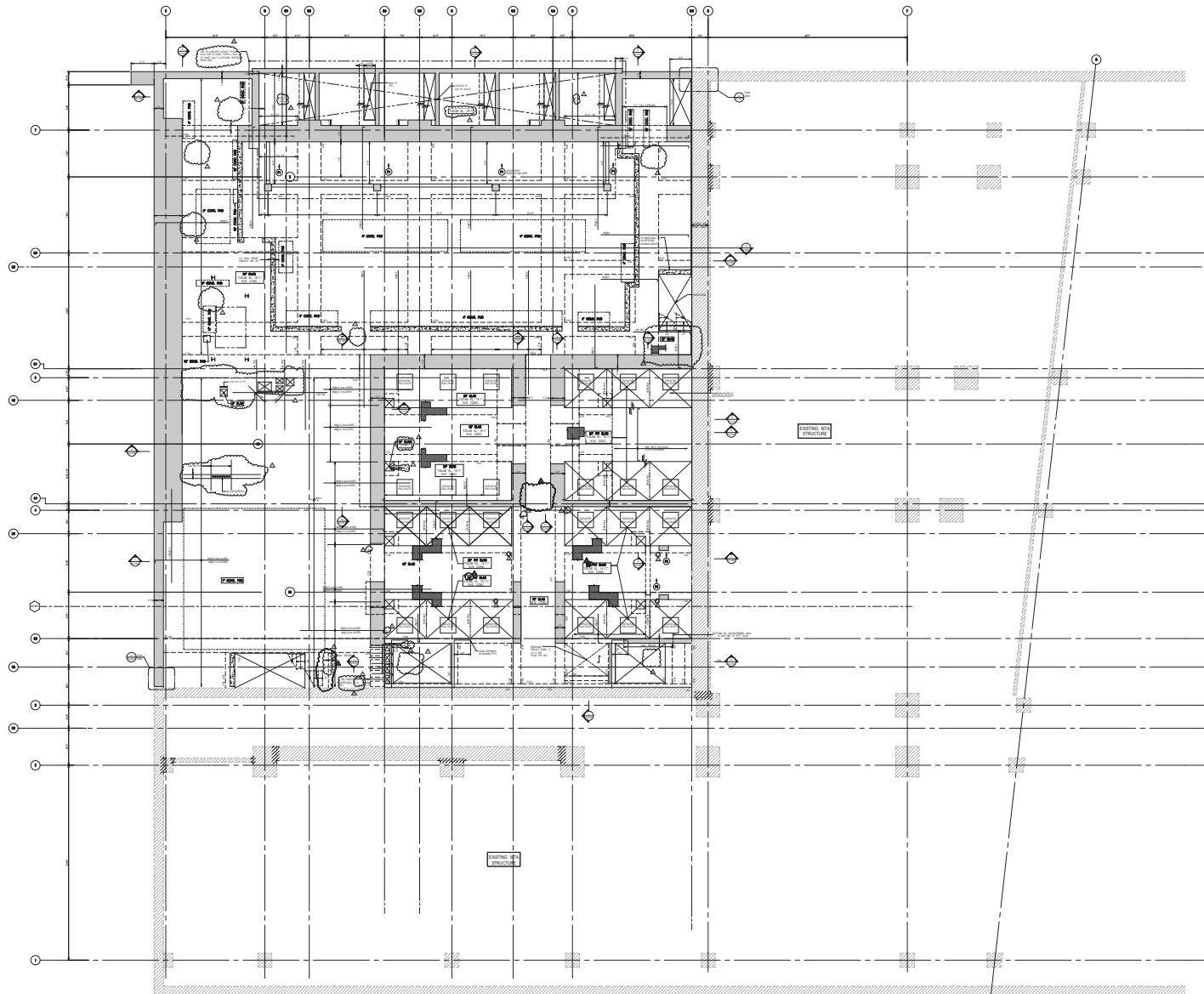

1 CELLAR FRAMING PLAN (C1 LEVEL) (MARKETING C1)

- NOTES:
1. TOP OF SLAB ELEVATION IS 10'-11" U.S.C. ON PLAN.
2. SLAB TO BE 4" THICK FLAT SLAB WITH 10#1 @ 18" ON PLAN.
3. SLAB REINFORCEMENT TO BE 10#1 W/ 10#1 @ 18" AND 10#1 @ 18" (1" SLAB).
4. TOP & BOTTOM CONTINUOUS END WAY.
5. FOR SLAB AND BEAM CONCRETE STRENGTH SEE CIVIL FOUND.
6. FOR NOTES SEE F-1010.
7. SEE CIVIL FOR SLAB AND BEAM.

CELLAR BEAM SCHEDULE									
BEAM MARK	SIZE	REINFORCEMENT	TOP	TOP	STIRRUPS				
			CONTINUOUS	ADD. BARS					
				AT SUPPORT					
BEAM MARK	DEPTH	BOTTOM CONTINUOUS	TOP CONTINUOUS	ADD. BARS AT SUPPORT	TYPE	SIZE	SPACING	REMARKS	
C1B1	18"	4#11	4#11		1	#4	6"	ADD 3/4" H.E.F.	
C1B2	18"	4#11	4#11		1	#4	6"	EXTEND TOP BARS TO END OF CANT. ADD 3/4" H.E.F.	
C1B3	18"	4#11	4#11		1	#4	6"	EXTEND TOP BARS TO END OF CANT. ADD 3/4" H.E.F.	
C1B4	18"	4#11	4#11		1	#4	6"	ADD 3/4" H.E.F.	
C1B5	18"	4#11	4#11		1	#4	6"	ADD 3/4" H.E.F.	
C1B6	18"	4#11	4#11		1	#4	6"	ADD 3/4" H.E.F.	
C1B7	18"	4#11	4#11		1	#4	6"	ADD 3/4" H.E.F.	
C1B8	18"	4#11	4#11		1	#4	6"	ADD 3/4" H.E.F.	
C1B9	18"	4#11	4#11		1	#4	6"	ADD 3/4" H.E.F.	
C1B10	18"	4#11	4#11		1	#4	6"	ADD 3/4" H.E.F.	
C1B11	18"	4#11	4#11		1	#4	6"	ADD 3/4" H.E.F.	
C1B12	18"	4#11	4#11		1	#4	6"	ADD 3/4" H.E.F.	
C1B13	18"	4#11	4#11		1	#4	6"	ADD 3/4" H.E.F.	
C1B14	18"	4#11	4#11		1	#4	6"	ADD 3/4" H.E.F.	

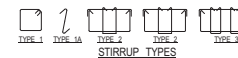

CELLAR FRAMING PLAN (C1 LEVEL) (MARKETING C1)

DEPT OF BLDGS 121184841 Job Number

ES259997243 Scan Code

55 HUDSON YARDS

Address: 550 W 34TH ST, New York, NY 10001



Client: Related Companies
400 Columbus Circle
New York, NY 10023
Tel: 212.801.0000 Fax: 212.801.1044

Owner: Oxford Properties Group
120 Park Avenue, 17th Floor
New York, NY 10022
Tel: 212.986.7514 Fax: 212.986.7510

Mineral Products America, Inc.
1201 Avenue of the Americas, Suite 800
New York, NY 10020
Tel: 212.403.5000 Fax: 212.403.5657

Architect: Kohn Pedersen Fox Associates PC
Architects & Planning Consultants
11 West 42nd Street
New York, New York 10018
Tel: 212.877.6000 FAX: 212.866.2526

Structural Engineer: WSP
225 East 42nd Street, 3rd Floor
New York, NY 10017
Tel: 212.687.9888 Fax: 446.487.5591

Mechanical, Electrical, Plumbing, Fire Protection: WSP
512 Seventh Avenue
New York, NY 10018
Tel: 212.512.9600

10	PAA	12/19/2017
9	PAA	08-06-2017
8	BULLETIN #20	05/26/2015
7	BULLETIN #19	05/26/2015
6	BULLETIN #15	07/01/2015
5	BULLETIN #13	06/12/2015
4	BULLETIN #11	05/29/2015
3	D.O.B. BUILDING PERMIT	05/01/2015
2	BULLETIN #9	04/17/2015
1	EMPC CONSTRUCTION	04/03/2015
0	DOCUMENTS	
3	BULLETIN #8	03/18/2015
2	BULLETIN #7	12/17/2014
1	BULLETIN #6	12/17/2014
0	ISSUED FOR CON. ED.	05/04/2014

Revision

Date

By

Check

Approved

Signature

Title

Date

By

Check

Approved

Signature

Title

Date

By

Check

Approved

Signature

Title

Date

By

Check

Approved

Signature

Title

Date

By

Check

Approved

Signature

Title

Date

By

Check

Approved

Signature

Title

Date

By

Check

Approved

Signature

Title

Date

By

Check

Approved

Signature

Title

Date

By

Check

Approved

Signature

Title

Date

By

Check

Approved

Signature

Title

Date

By

Check

Approved

Signature

Title

Date

By

Check

Approved

Signature

Title

Date

By

Check

Approved

Signature

Title

Date

By

Check

Approved

Signature

Title

Date

By

Check

Approved

Signature

Title

Date

By

Check

Approved

Signature

Title

Date

By

Check

Approved

Signature

Title

Date

By

Check

Approved

Signature

Title

Date

By

Check

Approved

Signature

Title

Date

By

Check

Approved

Signature

Title

Date

By

Check

Approved

Signature

Title

Date

By

Check

Approved

Signature

Title

Date

By

Check

Approved

Signature

Title

Date

By

Check

Approved

Signature

Title

Date

By

Check

Approved

Signature

Title

Date

By

Check

Approved

Signature

Title

Date

By

Check

Approved

Signature

Title

Date

By

Check

Approved

Signature

Title

Date

By

Check

Approved

Signature

Title

Date

By

Check

Approved

Signature

Title

Date

By

Check

Approved

Signature

Title

Date

By

Check

Approved

Signature

Title

Date

By

Check

Approved

Signature

Title

Date

By

Check

Approved

Signature

Title

Date

By

Check

Approved

Signature

Title

Date

By

Check

Approved

Signature

Title

Date

By

Check

Approved

Signature

Title

Date

By

Check

Approved

Signature

Title

Date

By

Check

Approved

Signature

Title

Date

By

Check

Approved

Signature

Title

Date

By

Check

Approved

Signature

Title

Date

By

Check

Approved

Signature

Title

Date

By

Check

Approved

Signature

Title

Date

By

Check

Approved

Signature

Title

Date

By

Check

Approved

Signature

Title

Date

By

Check

Approved

Signature

Title

Date

By

Check

Approved

Signature

Title

Date

By

Check

Approved

Signature

Title

Date

By

Check

Approved

Signature

Title

Date

By

Check

Approved

Signature

Title

Date

By

Check

Approved

Signature

Title

Date

By

Check

Approved



Client
Related Companies
400 Columbus Circle
New York, NY 10023
Tel: 212.801.0000 Fax: 212.801.1040

Related Properties Group
120 Park Avenue, 17th Floor
New York, NY 10022
Tel: 212.986.7514 Fax: 212.986.7510

Mitsui Fudosan America, Inc.
1221 Avenue of the Americas, Suite 800
New York, NY 10020
Tel: 212.403.5000 Fax: 212.403.5657

Architect
Kohn Pedersen Fox Associates PC
Architect & Planning Consultants
11 West 42nd Street
New York, New York 10018
Tel: 212.377.6000 FAX: 212.396.2520

Structural Engineer
WSP
220 East 42nd Street, 2nd Floor
New York, NY 10017
Tel: 212.687.9888 Fax: 646.487.5501

Mechanical, Electrical, Plumbing, Fire Protection
WSP
312 Seventh Avenue
New York, NY 10018
Tel: 212.532.9000

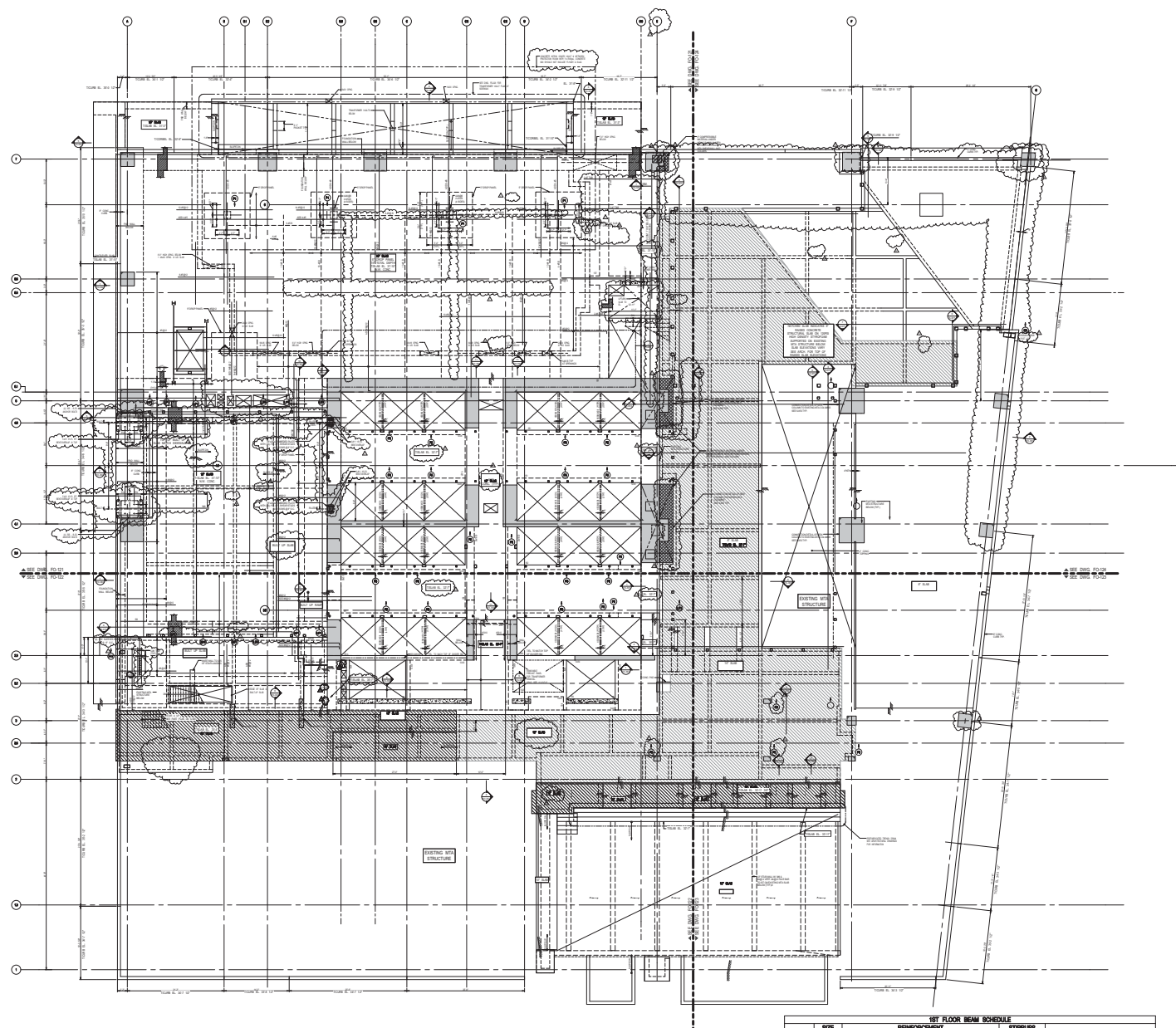

1 1ST FLOOR (MARKETING 01) FRAMING PLAN

- NOTES:
1. TOP OF SLAB ELEVATION IS 31'-0" U.O.N. THAT ON PLAN
 2. FOR SLAB THICKNESS SEE PLAN
 3. SLAB REINFORCEMENT TO BE
 4. 10" SLAB REINFORCING TOP CONT. E.W. FOR 10" SLAB
 5. 10" SLAB REINFORCING TOP CONT. E.W. FOR 10" SLAB
 6. 10" SLAB REINFORCING TOP CONT. E.W. FOR 10" SLAB
 7. FOR GENERAL NOTES, ASSUMPTIONS AND LEGENDS SEE DRAWING F0401
 8. FOR LINK BEAM SCHEDULES AND DETAILS SEE S-400 SERIES DRAWINGS
 9. FOR COLUMN SIZES, REINFORCEMENT AND DETAILS SEE S-400 SERIES DRAWINGS
 10. FOR TYPICAL SUPERSTRUCTURE DETAILS SEE S-400 SERIES DRAWINGS
 11. FOR SUPERSTRUCTURE SECTIONS SEE S-400 SERIES DRAWINGS
 12. SLAB DETAILS AND REINFORCEMENT SEE S-400 SERIES DRAWINGS
 13. 10" SLAB REINFORCING TOP CONT. E.W. FOR 10" SLAB
 14. 10" SLAB REINFORCING TOP CONT. E.W. FOR 10" SLAB
 15. 10" SLAB REINFORCING TOP CONT. E.W. FOR 10" SLAB
 16. 10" SLAB REINFORCING TOP CONT. E.W. FOR 10" SLAB
 17. 10" SLAB REINFORCING TOP CONT. E.W. FOR 10" SLAB
 18. 10" SLAB REINFORCING TOP CONT. E.W. FOR 10" SLAB
 19. 10" SLAB REINFORCING TOP CONT. E.W. FOR 10" SLAB
 20. 10" SLAB REINFORCING TOP CONT. E.W. FOR 10" SLAB
 21. 10" SLAB REINFORCING TOP CONT. E.W. FOR 10" SLAB
 22. 10" SLAB REINFORCING TOP CONT. E.W. FOR 10" SLAB
 23. 10" SLAB REINFORCING TOP CONT. E.W. FOR 10" SLAB
 24. 10" SLAB REINFORCING TOP CONT. E.W. FOR 10" SLAB
 25. 10" SLAB REINFORCING TOP CONT. E.W. FOR 10" SLAB
 26. 10" SLAB REINFORCING TOP CONT. E.W. FOR 10" SLAB
 27. 10" SLAB REINFORCING TOP CONT. E.W. FOR 10" SLAB
 28. 10" SLAB REINFORCING TOP CONT. E.W. FOR 10" SLAB
 29. 10" SLAB REINFORCING TOP CONT. E.W. FOR 10" SLAB
 30. 10" SLAB REINFORCING TOP CONT. E.W. FOR 10" SLAB
 31. 10" SLAB REINFORCING TOP CONT. E.W. FOR 10" SLAB
 32. 10" SLAB REINFORCING TOP CONT. E.W. FOR 10" SLAB
 33. 10" SLAB REINFORCING TOP CONT. E.W. FOR 10" SLAB
 34. 10" SLAB REINFORCING TOP CONT. E.W. FOR 10" SLAB
 35. 10" SLAB REINFORCING TOP CONT. E.W. FOR 10" SLAB
 36. 10" SLAB REINFORCING TOP CONT. E.W. FOR 10" SLAB
 37. 10" SLAB REINFORCING TOP CONT. E.W. FOR 10" SLAB
 38. 10" SLAB REINFORCING TOP CONT. E.W. FOR 10" SLAB
 39. 10" SLAB REINFORCING TOP CONT. E.W. FOR 10" SLAB
 40. 10" SLAB REINFORCING TOP CONT. E.W. FOR 10" SLAB
 41. 10" SLAB REINFORCING TOP CONT. E.W. FOR 10" SLAB
 42. 10" SLAB REINFORCING TOP CONT. E.W. FOR 10" SLAB
 43. 10" SLAB REINFORCING TOP CONT. E.W. FOR 10" SLAB
 44. 10" SLAB REINFORCING TOP CONT. E.W. FOR 10" SLAB
 45. 10" SLAB REINFORCING TOP CONT. E.W. FOR 10" SLAB
 46. 10" SLAB REINFORCING TOP CONT. E.W. FOR 10" SLAB
 47. 10" SLAB REINFORCING TOP CONT. E.W. FOR 10" SLAB
 48. 10" SLAB REINFORCING TOP CONT. E.W. FOR 10" SLAB
 49. 10" SLAB REINFORCING TOP CONT. E.W. FOR 10" SLAB
 50. 10" SLAB REINFORCING TOP CONT. E.W. FOR 10" SLAB
 51. 10" SLAB REINFORCING TOP CONT. E.W. FOR 10" SLAB
 52. 10" SLAB REINFORCING TOP CONT. E.W. FOR 10" SLAB
 53. 10" SLAB REINFORCING TOP CONT. E.W. FOR 10" SLAB
 54. 10" SLAB REINFORCING TOP CONT. E.W. FOR 10" SLAB
 55. 10" SLAB REINFORCING TOP CONT. E.W. FOR 10" SLAB
 56. 10" SLAB REINFORCING TOP CONT. E.W. FOR 10" SLAB
 57. 10" SLAB REINFORCING TOP CONT. E.W. FOR 10" SLAB
 58. 10" SLAB REINFORCING TOP CONT. E.W. FOR 10" SLAB
 59. 10" SLAB REINFORCING TOP CONT. E.W. FOR 10" SLAB
 60. 10" SLAB REINFORCING TOP CONT. E.W. FOR 10" SLAB
 61. 10" SLAB REINFORCING TOP CONT. E.W. FOR 10" SLAB
 62. 10" SLAB REINFORCING TOP CONT. E.W. FOR 10" SLAB
 63. 10" SLAB REINFORCING TOP CONT. E.W. FOR 10" SLAB
 64. 10" SLAB REINFORCING TOP CONT. E.W. FOR 10" SLAB
 65. 10" SLAB REINFORCING TOP CONT. E.W. FOR 10" SLAB
 66. 10" SLAB REINFORCING TOP CONT. E.W. FOR 10" SLAB
 67. 10" SLAB REINFORCING TOP CONT. E.W. FOR 10" SLAB
 68. 10" SLAB REINFORCING TOP CONT. E.W. FOR 10" SLAB
 69. 10" SLAB REINFORCING TOP CONT. E.W. FOR 10" SLAB
 70. 10" SLAB REINFORCING TOP CONT. E.W. FOR 10" SLAB
 71. 10" SLAB REINFORCING TOP CONT. E.W. FOR 10" SLAB
 72. 10" SLAB REINFORCING TOP CONT. E.W. FOR 10" SLAB
 73. 10" SLAB REINFORCING TOP CONT. E.W. FOR 10" SLAB
 74. 10" SLAB REINFORCING TOP CONT. E.W. FOR 10" SLAB
 75. 10" SLAB REINFORCING TOP CONT. E.W. FOR 10" SLAB
 76. 10" SLAB REINFORCING TOP CONT. E.W. FOR 10" SLAB
 77. 10" SLAB REINFORCING TOP CONT. E.W. FOR 10" SLAB
 78. 10" SLAB REINFORCING TOP CONT. E.W. FOR 10" SLAB
 79. 10" SLAB REINFORCING TOP CONT. E.W. FOR 10" SLAB
 80. 10" SLAB REINFORCING TOP CONT. E.W. FOR 10" SLAB
 81. 10" SLAB REINFORCING TOP CONT. E.W. FOR 10" SLAB
 82. 10" SLAB REINFORCING TOP CONT. E.W. FOR 10" SLAB
 83. 10" SLAB REINFORCING TOP CONT. E.W. FOR 10" SLAB
 84. 10" SLAB REINFORCING TOP CONT. E.W. FOR 10" SLAB
 85. 10" SLAB REINFORCING TOP CONT. E.W. FOR 10" SLAB
 86. 10" SLAB REINFORCING TOP CONT. E.W. FOR 10" SLAB
 87. 10" SLAB REINFORCING TOP CONT. E.W. FOR 10" SLAB
 88. 10" SLAB REINFORCING TOP CONT. E.W. FOR 10" SLAB
 89. 10" SLAB REINFORCING TOP CONT. E.W. FOR 10" SLAB
 90. 10" SLAB REINFORCING TOP CONT. E.W. FOR 10" SLAB
 91. 10" SLAB REINFORCING TOP CONT. E.W. FOR 10" SLAB
 92. 10" SLAB REINFORCING TOP CONT. E.W. FOR 10" SLAB
 93. 10" SLAB REINFORCING TOP CONT. E.W. FOR 10" SLAB
 94. 10" SLAB REINFORCING TOP CONT. E.W. FOR 10" SLAB
 95. 10" SLAB REINFORCING TOP CONT. E.W. FOR 10" SLAB
 96. 10" SLAB REINFORCING TOP CONT. E.W. FOR 10" SLAB
 97. 10" SLAB REINFORCING TOP CONT. E.W. FOR 10" SLAB
 98. 10" SLAB REINFORCING TOP CONT. E.W. FOR 10" SLAB
 99. 10" SLAB REINFORCING TOP CONT. E.W. FOR 10" SLAB
 100. 10" SLAB REINFORCING TOP CONT. E.W. FOR 10" SLAB

1ST FLOOR BEAM SCHEDULE									
BEAM MARK	SIZE	DEPTH	REINFORCEMENT		TOP ADDL. BARS AT SUPPORT	STIRRUPS	TYPE	SPAC	REMARKS
			BOTTOM CONTINUOUS	TOP CONTINUOUS					
101A	12" x 14"	14"	3#11	3#9		1 #4 @ 12"	1	14" x 12"	EXTEND ALL TOP BARS TO END OF CANT.
102A	12" x 14"	14"	3#11	3#9		1 #4 @ 12"	1	14" x 12"	EXTEND ALL TOP BARS TO END OF CANT.
103A	12" x 14"	14"	3#11	3#9		1 #4 @ 12"	1	14" x 12"	EXTEND ALL TOP BARS TO END OF CANT.
104A	12" x 14"	14"	3#11	3#9		1 #4 @ 12"	1	14" x 12"	EXTEND ALL TOP BARS TO END OF CANT.
105A	12" x 14"	14"	3#11	3#9		1 #4 @ 12"	1	14" x 12"	EXTEND ALL TOP BARS TO END OF CANT.
106A	12" x 14"	14"	3#11	3#9		1 #4 @ 12"	1	14" x 12"	EXTEND ALL TOP BARS TO END OF CANT.
107A	12" x 14"	14"	3#11	3#9		1 #4 @ 12"	1	14" x 12"	EXTEND ALL TOP BARS TO END OF CANT.
108A	12" x 14"	14"	3#11	3#9		1 #4 @ 12"	1	14" x 12"	EXTEND ALL TOP BARS TO END OF CANT.
109A	12" x 14"	14"	3#11	3#9		1 #4 @ 12"	1	14" x 12"	EXTEND ALL TOP BARS TO END OF CANT.
110A	12" x 14"	14"	3#11	3#9		1 #4 @ 12"	1	14" x 12"	EXTEND ALL TOP BARS TO END OF CANT.
111A	12" x 14"	14"	3#11	3#9		1 #4 @ 12"	1	14" x 12"	EXTEND ALL TOP BARS TO END OF CANT.
112A	12" x 14"	14"	3#11	3#9		1 #4 @ 12"	1	14" x 12"	EXTEND ALL TOP BARS TO END OF CANT.
113A	12" x 14"	14"	3#11	3#9		1 #4 @ 12"	1	14" x 12"	EXTEND ALL TOP BARS TO END OF CANT.
114A	12" x 14"	14"	3#11	3#9		1 #4 @ 12"	1	14" x 12"	EXTEND ALL TOP BARS TO END OF CANT.
115A	12" x 14"	14"	3#11	3#9		1 #4 @ 12"	1	14" x 12"	EXTEND ALL TOP BARS TO END OF CANT.
116A	12" x 14"	14"	3#11	3#9		1 #4 @ 12"	1	14" x 12"	EXTEND ALL TOP BARS TO END OF CANT.
117A	12" x 14"	14"	3#11	3#9		1 #4 @ 12"	1	14" x 12"	EXTEND ALL TOP BARS TO END OF CANT.
118A	12" x 14"	14"	3#11	3#9		1 #4 @ 12"	1	14" x 12"	EXTEND ALL TOP BARS TO END OF CANT.
119A	12" x 14"	14"	3#11	3#9		1 #4 @ 12"	1	14" x 12"	EXTEND ALL TOP BARS TO END OF CANT.
120A	12" x 14"	14"	3#11	3#9		1 #4 @ 12"	1	14" x 12"	EXTEND ALL TOP BARS TO END OF CANT.

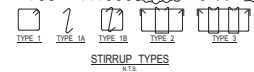

REV	DATE	DESCRIPTION
1	12/15/2017	ISSUED FOR PERMIT
2	01/05/2018	REVISED FOR PERMIT
3	01/05/2018	REVISED FOR PERMIT
4	01/05/2018	REVISED FOR PERMIT
5	01/05/2018	REVISED FOR PERMIT
6	01/05/2018	REVISED FOR PERMIT
7	01/05/2018	REVISED FOR PERMIT
8	01/05/2018	REVISED FOR PERMIT
9	01/05/2018	REVISED FOR PERMIT
10	01/05/2018	REVISED FOR PERMIT
11	01/05/2018	REVISED FOR PERMIT
12	01/05/2018	REVISED FOR PERMIT
13	01/05/2018	REVISED FOR PERMIT
14	01/05/2018	REVISED FOR PERMIT
15	01/05/2018	REVISED FOR PERMIT
16	01/05/2018	REVISED FOR PERMIT
17	01/05/2018	REVISED FOR PERMIT
18	01/05/2018	REVISED FOR PERMIT
19	01/05/2018	REVISED FOR PERMIT
20	01/05/2018	REVISED FOR PERMIT
21	01/05/2018	REVISED FOR PERMIT
22	01/05/2018	REVISED FOR PERMIT
23	01/05/2018	REVISED FOR PERMIT
24	01/05/2018	REVISED FOR PERMIT
25	01/05/2018	REVISED FOR PERMIT
26	01/05/2018	REVISED FOR PERMIT
27	01/05/2018	REVISED FOR PERMIT
28	01/05/2018	REVISED FOR PERMIT
29	01/05/2018	REVISED FOR PERMIT
30	01/05/2018	REVISED FOR PERMIT
31	01/05/2018	REVISED FOR PERMIT
32	01/05/2018	REVISED FOR PERMIT
33	01/05/2018	REVISED FOR PERMIT
34	01/05/2018	REVISED FOR PERMIT
35	01/05/2018	REVISED FOR PERMIT
36	01/05/2018	REVISED FOR PERMIT
37	01/05/2018	REVISED FOR PERMIT
38	01/05/2018	REVISED FOR PERMIT
39	01/05/2018	REVISED FOR PERMIT
40	01/05/2018	REVISED FOR PERMIT
41	01/05/2018	REVISED FOR PERMIT
42	01/05/2018	REVISED FOR PERMIT
43	01/05/2018	REVISED FOR PERMIT
44	01/05/2018	REVISED FOR PERMIT
45	01/05/2018	REVISED FOR PERMIT
46	01/05/2018	REVISED FOR PERMIT
47	01/05/2018	REVISED FOR PERMIT
48	01/05/2018	REVISED FOR PERMIT
49	01/05/2018	REVISED FOR PERMIT
50	01/05/2018	REVISED FOR PERMIT
51	01/05/2018	REVISED FOR PERMIT
52	01/05/2018	REVISED FOR PERMIT
53	01/05/2018	REVISED FOR PERMIT
54	01/05/2018	REVISED FOR PERMIT
55	01/05/2018	REVISED FOR PERMIT
56	01/05/2018	REVISED FOR PERMIT
57	01/05/2018	REVISED FOR PERMIT
58	01/05/2018	REVISED FOR PERMIT
59	01/05/2018	REVISED FOR PERMIT
60	01/05/2018	REVISED FOR PERMIT
61	01/05/2018	REVISED FOR PERMIT
62	01/05/2018	REVISED FOR PERMIT
63	01/05/2018	REVISED FOR PERMIT
64	01/05/2018	REVISED FOR PERMIT
65	01/05/2018	REVISED FOR PERMIT
66	01/05/2018	REVISED FOR PERMIT
67	01/05/2018	REVISED FOR PERMIT
68	01/05/2018	REVISED FOR PERMIT
69	01/05/2018	REVISED FOR PERMIT
70	01/05/2018	REVISED FOR PERMIT
71	01/05/2018	REVISED FOR PERMIT
72	01/05/2018	REVISED FOR PERMIT
73	01/05/2018	REVISED FOR PERMIT
74	01/05/2018	REVISED FOR PERMIT
75	01/05/2018	REVISED FOR PERMIT
76	01/05/2018	REVISED FOR PERMIT
77	01/05/2018	REVISED FOR PERMIT
78	01/05/2018	REVISED FOR PERMIT
79	01/05/2018	REVISED FOR PERMIT
80	01/05/2018	REVISED FOR PERMIT
81	01/05/2018	REVISED FOR PERMIT
82	01/05/2018	REVISED FOR PERMIT
83	01/05/2018	REVISED FOR PERMIT
84	01/05/2018	REVISED FOR PERMIT
85	01/05/2018	REVISED FOR PERMIT
86	01/05/2018	REVISED FOR PERMIT
87	01/05/2018	REVISED FOR PERMIT
88	01/05/2018	REVISED FOR PERMIT
89	01/05/2018	REVISED FOR PERMIT
90	01/05/2018	REVISED FOR PERMIT
91	01/05/2018	REVISED FOR PERMIT
92	01/05/2018	REVISED FOR PERMIT
93	01/05/2018	REVISED FOR PERMIT
94	01/05/2018	REVISED FOR PERMIT
95	01/05/2018	REVISED FOR PERMIT
96	01/05/2018	REVISED FOR PERMIT
97	01/05/2018	REVISED FOR PERMIT
98	01/05/2018	REVISED FOR PERMIT
99	01/05/2018	REVISED FOR PERMIT
100	01/05/2018	REVISED FOR PERMIT

1ST FLOOR (MARKETING 01) FRAMING PLAN

12/15/2017

01/05/2018

01/05/2018

01/05/2018

01/05/2018

01/05/2018

01/05/2018

01/05/2018

01/05/2018

01/05/2018

01/05/2018

01/05/2018

01/05/2018

01/05/2018

01/05/2018

01/05/2018

01/05/2018

01/05/2018

01/05/2018

01/05/2018

01/05/2018

01/05/2018

01/05/2018

01/05/2018

01/05/2018

01/05/2018

01/05/2018

01/05/2018

01/05/2018

01/05/2018

01/05/2018

01/05/2018

01/05/2018

01/05/2018

01/05/2018

01/05/2018

01/05/2018



Client:
Related Companies
400 Columbus Circle
New York, NY 10023
Tel: 212.801.1000 Fax: 212.801.1044

Owner/Developer Group:
520 Park Avenue, 17th Floor
New York, NY 10022
Tel: 212.986.7514 Fax: 212.986.7510

Mineral Products America, Inc.
1201 Avenue of the Americas, Suite 800
New York, NY 10020
Tel: 212.403.5400 Fax: 212.403.5657

Architect:
Kohn Pedersen Fox Associates PC
Architect & Planning Consultants
11 West 42nd Street
New York, New York 10018
Tel: 212.877.6000 FAX: 212.864.2526

Structural Engineer:
WSP
220 East 42nd Street, 2nd Floor
New York, NY 10017
Tel: 212.687.9888 Fax: 486.487.5581

Mechanical/Electrical/Plumbing/Fire Protection
WSP
512 Seventh Avenue
New York, NY 10018
Tel: 212.512.9600

13	FAA	12/19/2017
12	FAA	06/04/2017
11	BULLETIN 025	04/26/2016
10	BULLETIN 024	01/03/2016
9	BULLETIN 023	02/23/2016
8	BULLETIN 021	12/11/2015
7	NYTA REVISION 001	11/20/2015
6	BULLETIN 020	05/26/2015
5	BULLETIN 019	09/23/2015
4	BULLETIN 015	07/09/2015
3	D.O.B. BUILDING PERMIT FILED	05/01/2015
2	BULLETIN 009	04/17/2015
1	EMPC CONSTRUCTION DOCUMENTS	04/02/2015
0	BULLETIN 008 FOUNDATION	03/18/2015
1	BULLETIN 01	12/13/2014
0	D.O.B. PERMITS ISSUED FOR CON-ED	09/04/2014

Revised: 09/04/2014

Project No: 1305-480

Location: CADA

Sheet No: 1305-480-F0-121

Scale: 1/4" = 1'-0"

Notes: SEE CORRESPONDING OVERALL FRAMING PLAN.

Notes: SEE CORRESPONDING OVERALL FRAMING PLAN.

Notes: SEE CORRESPONDING OVERALL FRAMING PLAN.

Notes: SEE CORRESPONDING OVERALL FRAMING PLAN.

Notes: SEE CORRESPONDING OVERALL FRAMING PLAN.

Notes: SEE CORRESPONDING OVERALL FRAMING PLAN.

Notes: SEE CORRESPONDING OVERALL FRAMING PLAN.

Notes: SEE CORRESPONDING OVERALL FRAMING PLAN.

Notes: SEE CORRESPONDING OVERALL FRAMING PLAN.

Notes: SEE CORRESPONDING OVERALL FRAMING PLAN.

Notes: SEE CORRESPONDING OVERALL FRAMING PLAN.

Notes: SEE CORRESPONDING OVERALL FRAMING PLAN.

Notes: SEE CORRESPONDING OVERALL FRAMING PLAN.

Notes: SEE CORRESPONDING OVERALL FRAMING PLAN.

Notes: SEE CORRESPONDING OVERALL FRAMING PLAN.

Notes: SEE CORRESPONDING OVERALL FRAMING PLAN.

Notes: SEE CORRESPONDING OVERALL FRAMING PLAN.

Notes: SEE CORRESPONDING OVERALL FRAMING PLAN.

Notes: SEE CORRESPONDING OVERALL FRAMING PLAN.

Notes: SEE CORRESPONDING OVERALL FRAMING PLAN.

Notes: SEE CORRESPONDING OVERALL FRAMING PLAN.

Notes: SEE CORRESPONDING OVERALL FRAMING PLAN.

Notes: SEE CORRESPONDING OVERALL FRAMING PLAN.

Notes: SEE CORRESPONDING OVERALL FRAMING PLAN.

Notes: SEE CORRESPONDING OVERALL FRAMING PLAN.

Notes: SEE CORRESPONDING OVERALL FRAMING PLAN.

Notes: SEE CORRESPONDING OVERALL FRAMING PLAN.

Notes: SEE CORRESPONDING OVERALL FRAMING PLAN.

Notes: SEE CORRESPONDING OVERALL FRAMING PLAN.

Notes: SEE CORRESPONDING OVERALL FRAMING PLAN.

Notes: SEE CORRESPONDING OVERALL FRAMING PLAN.

Notes: SEE CORRESPONDING OVERALL FRAMING PLAN.

Notes: SEE CORRESPONDING OVERALL FRAMING PLAN.

Notes: SEE CORRESPONDING OVERALL FRAMING PLAN.

Notes: SEE CORRESPONDING OVERALL FRAMING PLAN.

Notes: SEE CORRESPONDING OVERALL FRAMING PLAN.

Notes: SEE CORRESPONDING OVERALL FRAMING PLAN.

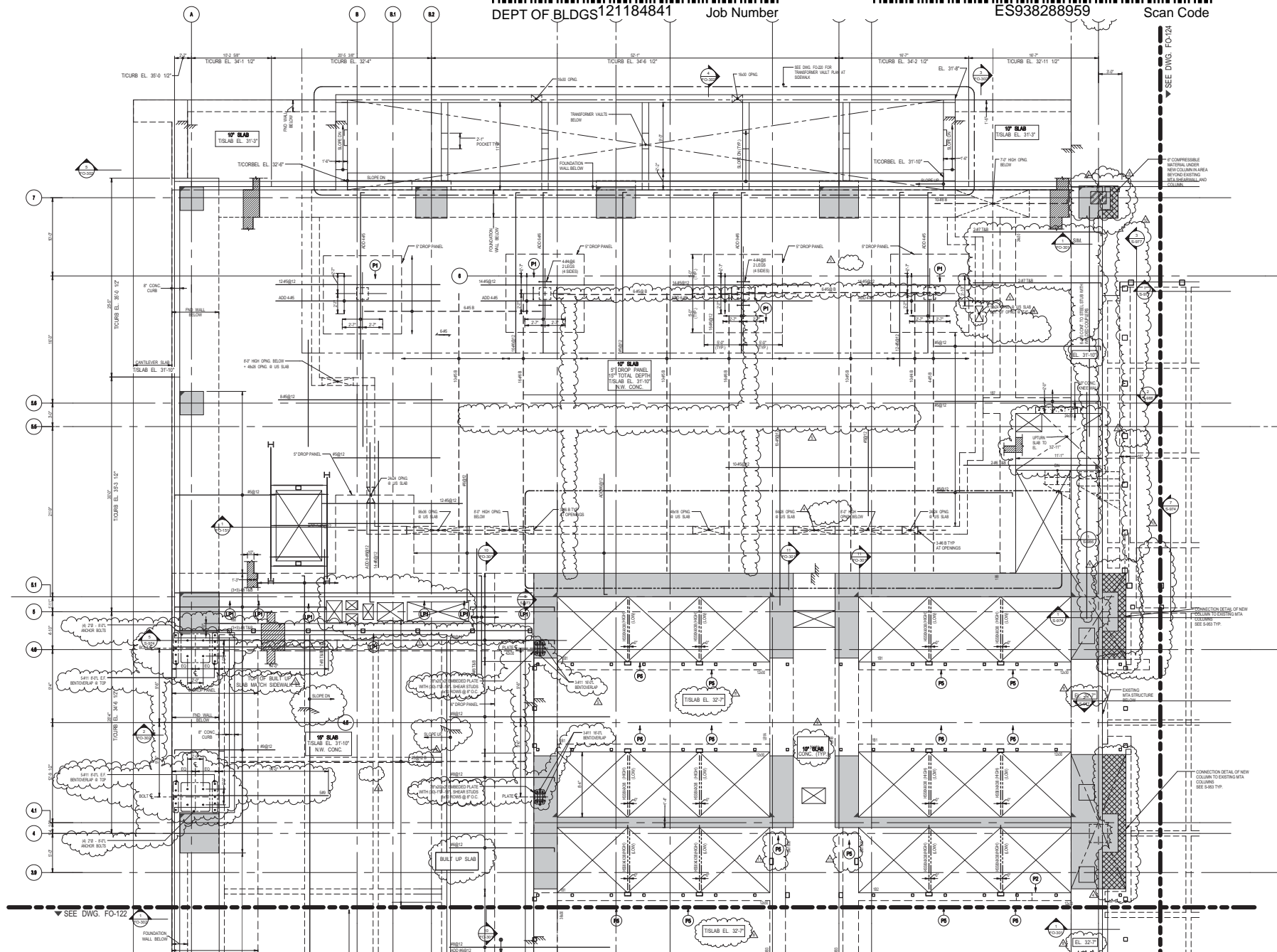

1 1ST FLOOR (MARKETING 01) FRAMING PLAN - PART 1
SCALE: 1/4" = 1'-0"
NOTE:
FOR NOTES SEE CORRESPONDING OVERALL FRAMING PLAN.



1ST FLOOR (MARKETING 01) FRAMING PLAN - PART 1

F0-121.01

NYC Development

NYC Development

NYC Development



Client
Related Companies
401 Columbus Circle
New York, NY 10023
Tel: 212.801.0000 Fax: 212.801.1044

Owner/Property Group
120 Park Avenue, 17th Floor
New York, NY 10022
Tel: 212.986.7514 Fax: 212.986.7510

Minuteman America, Inc.
1201 Avenue of the Americas, Suite 800
New York, NY 10020
Tel: 212.403.5000 Fax: 212.403.5057

Architect
Kohn Pedersen Fox Associates PC
Architect & Planning Consultants
11 West End Street
New York, New York 10036
TEL: 212.877.6000 FAX: 212.866.2526

Structural Engineer
WSP
225 East 43rd Street, 3rd Floor
New York, NY 10017
Tel: 212.687.9888 Fax: 486.487.5501

Mechanical/Electrical/Plumbing/Fire Protection
WSP
512 Seventh Avenue
New York, NY 10018
Tel: 212.512.9600

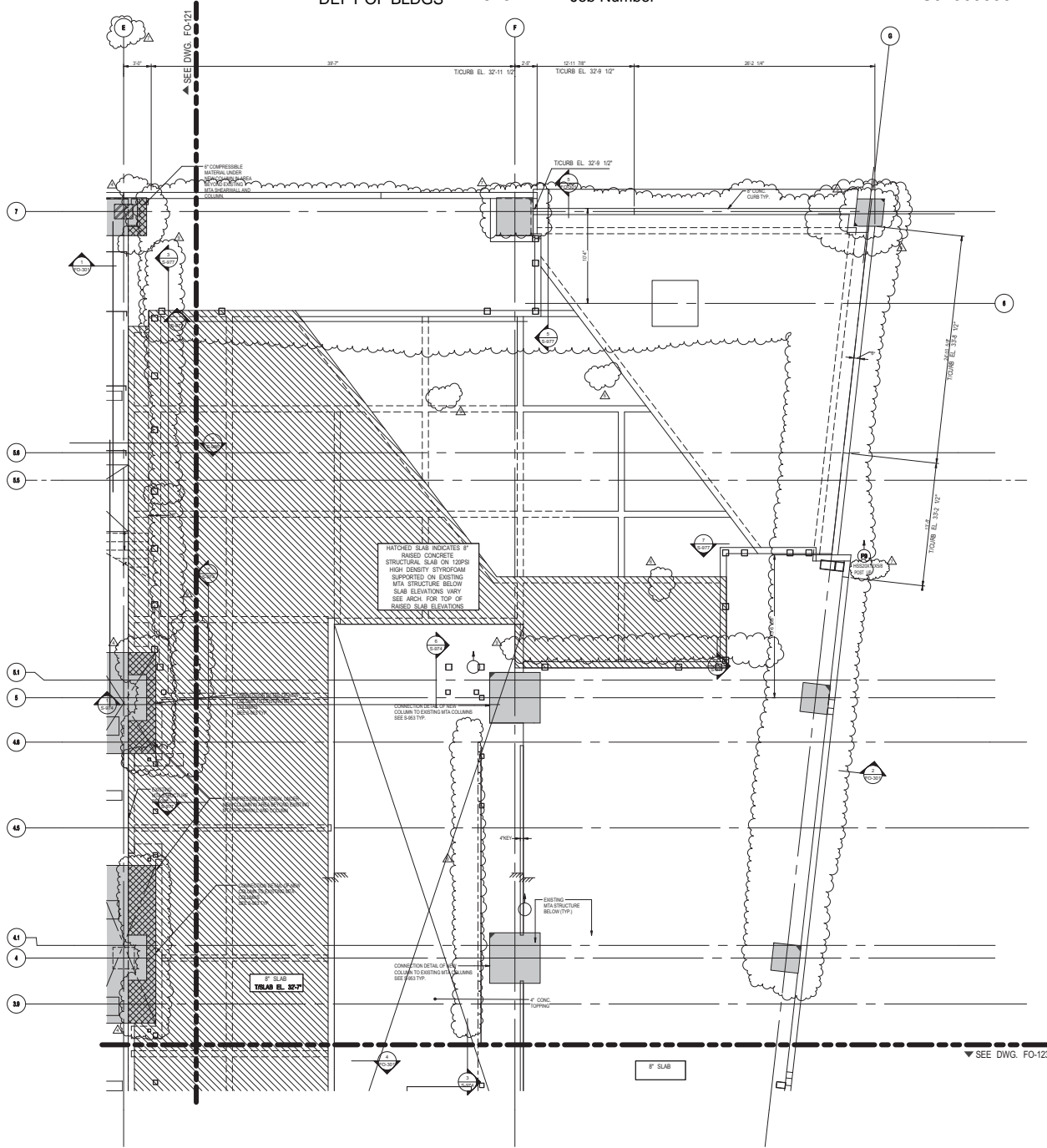

1 1ST FLOOR (MARKETING 01) FRAMING PLAN - PART 4
SCALE: 1/8" = 1'-0"
NOTE:
FOR NOTES SEE CORRESPONDING OVERALL FRAMING PLAN

Rev	Description	Date
1	PAA	12/19/2017
2	PAA	08-26-2017
3	BULLETIN 024	03/03/2016
4	BULLETIN 025	02/22/2016
5	BULLETIN 026	12/11/2015
6	BULLETIN 028	10/26/2015
7	BULLETIN 019	09/25/2015
8	BULLETIN 015	07/01/2015
9	FOR BUILDING PERMIT FILING	05/01/2015
10	BULLETIN 01	04/17/2015
11	UPON CONSTRUCTION DOCUMENTS	04/13/2015
12	BULLETIN 08	03/18/2015
13	FOUNDATION	12/13/2014
14	BULLETIN 07	10/21/2014

Rev: 10/21/2014

Rev: 10/21/2014

Rev: 10/21/2014

Rev: 10/21/2014

Rev: 10/21/2014

Rev: 10/21/2014

Rev: 10/21/2014

Rev: 10/21/2014

Rev: 10/21/2014

Rev: 10/21/2014

Rev: 10/21/2014

Rev: 10/21/2014

Rev: 10/21/2014

Rev: 10/21/2014

Rev: 10/21/2014

Rev: 10/21/2014

Rev: 10/21/2014

Rev: 10/21/2014

Rev: 10/21/2014

Rev: 10/21/2014

Rev: 10/21/2014

Rev: 10/21/2014

Rev: 10/21/2014

Rev: 10/21/2014

Rev: 10/21/2014

Rev: 10/21/2014

Rev: 10/21/2014

Rev: 10/21/2014

Rev: 10/21/2014



10/21/2014

1305-480

CAED

1305-480-FD-124

1305-480-FD-124

1305-480-FD-124

1305-480-FD-124

1305-480-FD-124

1305-480-FD-124

1305-480-FD-124

10/21/2014

1305-480

CAED

1305-480-FD-124

1305-480-FD-124

1305-480-FD-124

1305-480-FD-124

1305-480-FD-124

1305-480-FD-124

1305-480-FD-124

10/21/2014

1305-480

CAED

1305-480-FD-124

1305-480-FD-124

1305-480-FD-124

1305-480-FD-124

1305-480-FD-124

1305-480-FD-124

1305-480-FD-124

10/21/2014

1305-480

CAED

1305-480-FD-124

1305-480-FD-124

1305-480-FD-124

1305-480-FD-124

1305-480-FD-124

1305-480-FD-124

1305-480-FD-124

10/21/2014

1305-480

CAED

1305-480-FD-124

1305-480-FD-124

1305-480-FD-124

1305-480-FD-124

1305-480-FD-124

1305-480-FD-124

1305-480-FD-124

10/21/2014

1305-480

CAED

1305-480-FD-124

1305-480-FD-124

1305-480-FD-124

1305-480-FD-124

1305-480-FD-124

1305-480-FD-124

1305-480-FD-124

10/21/2014

1305-480

CAED

1305-480-FD-124

1305-480-FD-124

1305-480-FD-124

1305-480-FD-124

1305-480-FD-124

1305-480-FD-124

1305-480-FD-124

10/21/2014

1305-480

CAED

1305-480-FD-124

1305-480-FD-124

1305-480-FD-124

1305-480-FD-124

1305-480-FD-124

1305-480-FD-124

1305-480-FD-124

10/21/2014

1305-480

CAED

1305-480-FD-124

1305-480-FD-124

1305-480-FD-124

1305-480-FD-124

1305-480-FD-124

1305-480-FD-124

1305-480-FD-124

10/21/2014

1305-480

CAED

1305-480-FD-124

1305-480-FD-124

1305-480-FD-124

1305-480-FD-124

1305-480-FD-124

1305-480-FD-124

1305-480-FD-124

10/21/2014

1305-480

CAED

1305-480-FD-124

1305-480-FD-124

1305-480-FD-124

1305-480-FD-124

1305-480-FD-124

1305-480-FD-124

1305-480-FD-124

10/21/2014

1305-480

CAED

1305-480-FD-124

1305-480-FD-124

1305-480-FD-124

1305-480-FD-124

1305-480-FD-124

1305-480-FD-124

1305-480-FD-124

10/21/2014

1305-480

CAED

1305-480-FD-124

1305-480-FD-124

1305-480-FD-124

1305-480-FD-124

1305-480-FD-124

1305-480-FD-124

1305-480-FD-124

10/21/2014

1305-480

CAED

1305-480-FD-124

1305-480-FD-124

1305-480-FD-124

1305-480-FD-124

1305-480-FD-124

1305-480-FD-124

1305-480-FD-124

10/21/2014

1305-480

CAED

1305-480-FD-124

1305-480-FD-124

1305-480-FD-124

1305-480-FD-124

1305-480-FD-124

1305-480-FD-124

1305-480-FD-124

10/21/2014

1305-480

CAED

1305-480-FD-124

1305-480-FD-124

1305-480-FD-124

1305-480-FD-124

1305-480-FD-124

1305-480-FD-124

1305-480-FD-124

10/21/2014

1305-480

CAED

1305-480-FD-124

1305-480-FD-124

1305-480-FD-124

1305-480-FD-124

1305-480-FD-124

1305-480-FD-124

1305-480-FD-124

10/21/2014

1305-480

CAED

1305-480-FD-124

1305-480-FD-124

1305-480-FD-124

1305-480-FD-124

1305-480-FD-124

1305-480-FD-124

1305-480-FD-124

10/21/2014

1305-480

CAED

1305-480-FD-124

1305-480-FD-124

1305-480-FD-124

1305-480-FD-124



Client:
Related Companies
400 Columbus Circle
New York, NY 10023
Tel: 212.801.1000 Fax: 212.801.1044

Owner:
Oxford Properties Group
120 Park Avenue, 17th Floor
New York, NY 10020
Tel: 212.986.7514 Fax: 212.986.7510

Architect:
Kohn Pedersen Fox Associates PC
Architect & Planning Consultants
11 West 42nd Street
New York, New York 10018
Tel: 212.677.6000 FAX: 212.676.2526

Structural Engineer:
WSP
220 East 42nd Street, 3rd Floor
New York, NY 10017
Tel: 212.687.9888 Fax: 446.467.5501

Mechanical/Electrical/Plumbing/Fire Protection
WSP
512 Seventh Avenue
New York, NY 10018
Tel: 212.512.9600

MEP Engineer:
WSP
512 Seventh Avenue
New York, NY 10018
Tel: 212.512.9600

MEP Engineer:
WSP
512 Seventh Avenue
New York, NY 10018
Tel: 212.512.9600

MEP Engineer:
WSP
512 Seventh Avenue
New York, NY 10018
Tel: 212.512.9600

MEP Engineer:
WSP
512 Seventh Avenue
New York, NY 10018
Tel: 212.512.9600

MEP Engineer:
WSP
512 Seventh Avenue
New York, NY 10018
Tel: 212.512.9600

MEP Engineer:
WSP
512 Seventh Avenue
New York, NY 10018
Tel: 212.512.9600

MEP Engineer:
WSP
512 Seventh Avenue
New York, NY 10018
Tel: 212.512.9600

MEP Engineer:
WSP
512 Seventh Avenue
New York, NY 10018
Tel: 212.512.9600

MEP Engineer:
WSP
512 Seventh Avenue
New York, NY 10018
Tel: 212.512.9600

MEP Engineer:
WSP
512 Seventh Avenue
New York, NY 10018
Tel: 212.512.9600

MEP Engineer:
WSP
512 Seventh Avenue
New York, NY 10018
Tel: 212.512.9600

MEP Engineer:
WSP
512 Seventh Avenue
New York, NY 10018
Tel: 212.512.9600

MEP Engineer:
WSP
512 Seventh Avenue
New York, NY 10018
Tel: 212.512.9600

MEP Engineer:
WSP
512 Seventh Avenue
New York, NY 10018
Tel: 212.512.9600

MEP Engineer:
WSP
512 Seventh Avenue
New York, NY 10018
Tel: 212.512.9600

MEP Engineer:
WSP
512 Seventh Avenue
New York, NY 10018
Tel: 212.512.9600

MEP Engineer:
WSP
512 Seventh Avenue
New York, NY 10018
Tel: 212.512.9600

MEP Engineer:
WSP
512 Seventh Avenue
New York, NY 10018
Tel: 212.512.9600

MEP Engineer:
WSP
512 Seventh Avenue
New York, NY 10018
Tel: 212.512.9600

MEP Engineer:
WSP
512 Seventh Avenue
New York, NY 10018
Tel: 212.512.9600

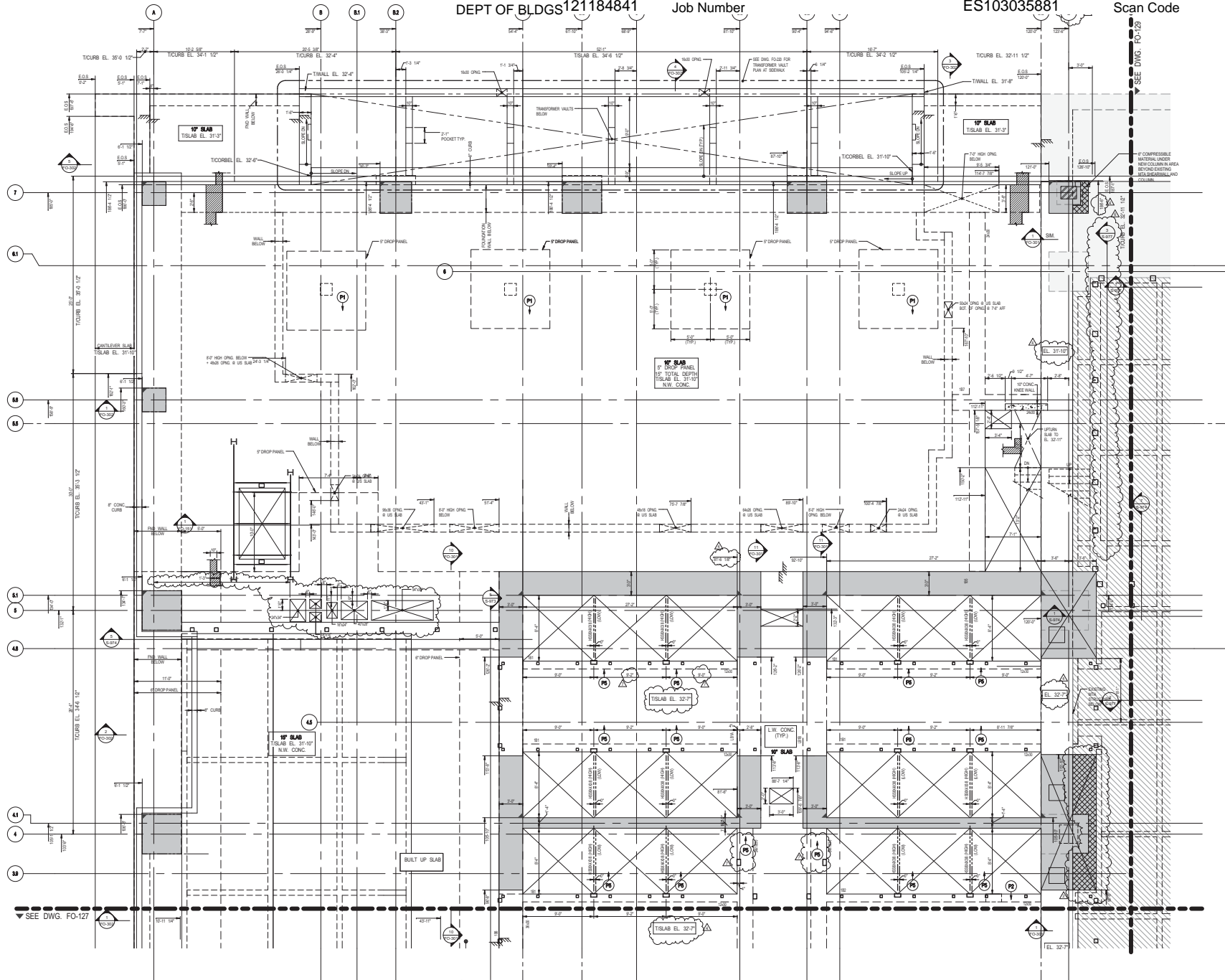

1 1ST FLOOR (MARKETING 01) GENERAL ARRANGEMENT PLAN - PART 1

SCALE: 1/4" = 1'-0"

NOTE: FOR NOTES SEE CORRESPONDING OVERALL FRAMING PLAN.

NOTE:
ALL COORDINATES TO BE VERIFIED BY
ARCHITECT PRIOR TO CONSTRUCTION.



1ST FLOOR
(MARKETING 01) G.A.
PLAN - PART 1

FO-126.00





Client
Related Companies
601 Columbus Circle
New York, NY 10023
Tel: 212.801.0000 Fax: 212.801.1044

Oxford Properties Group
120 Park Avenue, 17th Floor
New York, NY 10022
Tel: 212.986.7514 Fax: 212.986.7510

Mitsui Fudosan America, Inc.
1201 Avenue of the Americas, Suite 800
New York, NY 10020
Tel: 212.403.5000 Fax: 212.403.5657

Architect
Kohn Pedersen Fox Associates PC
Architect & Planning Consultants
11 West 42nd Street
New York, New York 10036
TEL: 212.877.6000 FAX: 212.866.2526

Structural Engineer
WSP
220 East 47th Street, 3rd Floor
New York, NY 10017
Tel: 212.687.9888 Fax: 486.487.5501

Mechanical, Electrical, Plumbing, Fire Protection
WSP
512 Seventh Avenue
New York, NY 10018
Tel: 212.512.9600

Rev	Description	Date
1	PAA	12/19/2017
2	PAA	08/04/2017
3	BULLETIN 024	03/05/2016
4	BULLETIN 023	05/22/2016
5	BULLETIN 021	12/11/2015
6	BULLETIN 019	09/25/2015
7	D.C.M. BUILDING PERMIT FILED	05/01/2015
8	BULLETIN 08	04/17/2015
9	ADDITIONAL BUILDING DOCUMENTS	04/03/2015

SEE DWG. FO-123

Date: 03/18/2015
Project No.: 1305-480
Drawing No.: CADD
Revision: 1305-480-FO-128



1ST FLOOR
(MARKETING 01) G.A.
PLAN PART 3

FO-128.00

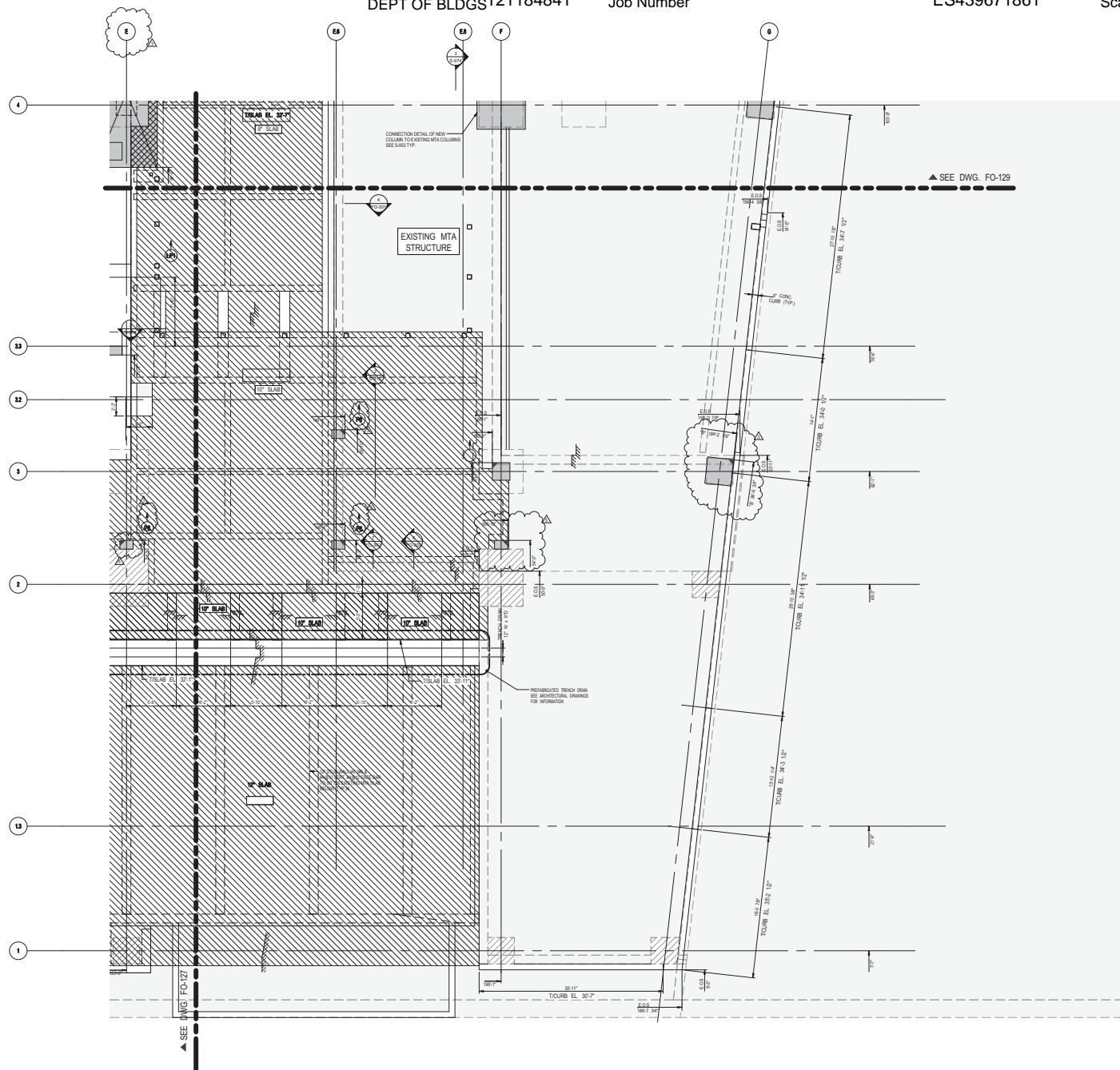

1 1ST FLOOR (MARKETING 01) GENERAL ARRANGEMENT PLAN - PART 3

SCALE: 1/8" = 1'-0"
DATE: 03/18/2015
FOR NOTES SEE CORRESPONDING OVERALL FRAMING PLAN.

NOTE:
ALL COORDINATES TO BE VERIFIED BY
ARCHITECT PRIOR TO CONSTRUCTION.



NYC Development Hub





Client:
Related Companies
401 Columbus Circle
New York, NY 10023
Tel: 212.801.0000 Fax: 212.801.1044

Owner/Property Group:
120 Park Avenue, 17th Floor
New York, NY 10022
Tel: 212.996.7514 Fax: 212.986.7510

Mineral Products America, Inc.
1201 Avenue of the Americas, Suite 800
New York, NY 10020
Tel: 212.403.5400 Fax: 212.403.5657

Architect:
Kohn Pedersen Fox Associates PC
Architect & Planning Consultants
11 West 42nd Street
New York, New York 10018
TEL: 212.677.6000 FAX: 212.666.2526

Structural Engineer:
WSP
230 East 47th Street, 3rd Floor
New York, NY 10017
Tel: 212.687.9888 Fax: 446.487.5301

Mechanical, Electrical, Plumbing, Fire Protection
WSP
512 Seventh Avenue
New York, NY 10018
Tel: 212.512.9600

NO.	DESCRIPTION	DATE
1	PAA	12/19/2017
2	PAA	06-08-2017
3	BULLETIN 025	04/26/2016
4	BULLETIN 024	03/10/2016
5	BULLETIN 023	02/22/2016
6	BULLETIN 021	12/11/2015
7	BULLETIN 019	09/25/2015
8	BULLETIN 015	07/01/2015
9	FOUR-BUILDING PERMIT FILING	04/03/2015
10	EMPC CONTRACT WORK DOCUMENTS	

Revised: _____

By: _____

For: _____

Check: _____

Date: _____

Project No.: 1305-480

Contract No.: CADDS

Revision: 1305-480-FD-129

Project Name: 55 HUDSON YARDS

Project Location: 550 W 34TH ST, NEW YORK, NY 10001

Project Description: 55 HUDSON YARDS

Project Status: IN PROGRESS

Project Manager: JOHN BOETTGER

Project Engineer: JOHN BOETTGER

Project Architect: JOHN BOETTGER

Project Designer: JOHN BOETTGER

Project Checker: JOHN BOETTGER

Project Approver: JOHN BOETTGER

Project Date: 03/19/2015

Project Time: 1305-480

Project Location: CADDS

Project Revision: 1305-480-FD-129

Project Name: 55 HUDSON YARDS

Project Location: 550 W 34TH ST, NEW YORK, NY 10001

Project Description: 55 HUDSON YARDS

Project Status: IN PROGRESS

Project Manager: JOHN BOETTGER

Project Engineer: JOHN BOETTGER

Project Architect: JOHN BOETTGER

Project Designer: JOHN BOETTGER

Project Checker: JOHN BOETTGER

Project Approver: JOHN BOETTGER

Project Date: 03/19/2015

Project Time: 1305-480

Project Location: CADDS

Project Revision: 1305-480-FD-129

Project Name: 55 HUDSON YARDS

Project Location: 550 W 34TH ST, NEW YORK, NY 10001

Project Description: 55 HUDSON YARDS

Project Status: IN PROGRESS

Project Manager: JOHN BOETTGER

Project Engineer: JOHN BOETTGER

Project Architect: JOHN BOETTGER

Project Designer: JOHN BOETTGER

Project Checker: JOHN BOETTGER

Project Approver: JOHN BOETTGER

Project Date: 03/19/2015

Project Time: 1305-480

Project Location: CADDS

Project Revision: 1305-480-FD-129

Project Name: 55 HUDSON YARDS

Project Location: 550 W 34TH ST, NEW YORK, NY 10001

Project Description: 55 HUDSON YARDS

Project Status: IN PROGRESS

Project Manager: JOHN BOETTGER

Project Engineer: JOHN BOETTGER

Project Architect: JOHN BOETTGER

Project Designer: JOHN BOETTGER

Project Checker: JOHN BOETTGER

Project Approver: JOHN BOETTGER

Project Date: 03/19/2015

Project Time: 1305-480

Project Location: CADDS

Project Revision: 1305-480-FD-129

Project Name: 55 HUDSON YARDS

Project Location: 550 W 34TH ST, NEW YORK, NY 10001

Project Description: 55 HUDSON YARDS

Project Status: IN PROGRESS

Project Manager: JOHN BOETTGER

Project Engineer: JOHN BOETTGER

Project Architect: JOHN BOETTGER

Project Designer: JOHN BOETTGER

Project Checker: JOHN BOETTGER

Project Approver: JOHN BOETTGER

Project Date: 03/19/2015

Project Time: 1305-480

Project Location: CADDS

Project Revision: 1305-480-FD-129

Project Name: 55 HUDSON YARDS

Project Location: 550 W 34TH ST, NEW YORK, NY 10001

Project Description: 55 HUDSON YARDS

Project Status: IN PROGRESS

Project Manager: JOHN BOETTGER

Project Engineer: JOHN BOETTGER

Project Architect: JOHN BOETTGER

Project Designer: JOHN BOETTGER

Project Checker: JOHN BOETTGER

Project Approver: JOHN BOETTGER

Project Date: 03/19/2015

Project Time: 1305-480

Project Location: CADDS

Project Revision: 1305-480-FD-129

Project Name: 55 HUDSON YARDS

Project Location: 550 W 34TH ST, NEW YORK, NY 10001

Project Description: 55 HUDSON YARDS

Project Status: IN PROGRESS

Project Manager: JOHN BOETTGER

Project Engineer: JOHN BOETTGER

Project Architect: JOHN BOETTGER

Project Designer: JOHN BOETTGER

Project Checker: JOHN BOETTGER

Project Approver: JOHN BOETTGER

Project Date: 03/19/2015

Project Time: 1305-480

Project Location: CADDS

Project Revision: 1305-480-FD-129

Project Name: 55 HUDSON YARDS

Project Location: 550 W 34TH ST, NEW YORK, NY 10001

Project Description: 55 HUDSON YARDS

Project Status: IN PROGRESS

Project Manager: JOHN BOETTGER

Project Engineer: JOHN BOETTGER

Project Architect: JOHN BOETTGER

Project Designer: JOHN BOETTGER

Project Checker: JOHN BOETTGER

Project Approver: JOHN BOETTGER

Project Date: 03/19/2015

Project Time: 1305-480

Project Location: CADDS

Project Revision: 1305-480-FD-129

Project Name: 55 HUDSON YARDS

Project Location: 550 W 34TH ST, NEW YORK, NY 10001

Project Description: 55 HUDSON YARDS

Project Status: IN PROGRESS

Project Manager: JOHN BOETTGER

Project Engineer: JOHN BOETTGER

Project Architect: JOHN BOETTGER

Project Designer: JOHN BOETTGER

Project Checker: JOHN BOETTGER

Project Approver: JOHN BOETTGER

Project Date: 03/19/2015

Project Time: 1305-480

Project Location: CADDS

Project Revision: 1305-480-FD-129

Project Name: 55 HUDSON YARDS

Project Location: 550 W 34TH ST, NEW YORK, NY 10001

Project Description: 55 HUDSON YARDS

Project Status: IN PROGRESS

Project Manager: JOHN BOETTGER

Project Engineer: JOHN BOETTGER

Project Architect: JOHN BOETTGER

Project Designer: JOHN BOETTGER

Project Checker: JOHN BOETTGER

Project Approver: JOHN BOETTGER

Project Date: 03/19/2015

Project Time: 1305-480

Project Location: CADDS

Project Revision: 1305-480-FD-129

Project Name: 55 HUDSON YARDS

Project Location: 550 W 34TH ST, NEW YORK, NY 10001

Project Description: 55 HUDSON YARDS

Project Status: IN PROGRESS

Project Manager: JOHN BOETTGER

Project Engineer: JOHN BOETTGER

Project Architect: JOHN BOETTGER

Project Designer: JOHN BOETTGER

Project Checker: JOHN BOETTGER

Project Approver: JOHN BOETTGER

Project Date: 03/19/2015

Project Time: 1305-480

Project Location: CADDS

Project Revision: 1305-480-FD-129

Project Name: 55 HUDSON YARDS

Project Location: 550 W 34TH ST, NEW YORK, NY 10001

Project Description: 55 HUDSON YARDS

Project Status: IN PROGRESS

Project Manager: JOHN BOETTGER

Project Engineer: JOHN BOETTGER

Project Architect: JOHN BOETTGER

Project Designer: JOHN BOETTGER

Project Checker: JOHN BOETTGER

Project Approver: JOHN BOETTGER

Project Date: 03/19/2015

Project Time: 1305-480

Project Location: CADDS

Project Revision: 1305-480-FD-129

Project Name: 55 HUDSON YARDS

Project Location: 550 W 34TH ST, NEW YORK, NY 10001

Project Description: 55 HUDSON YARDS

Project Status: IN PROGRESS

Project Manager: JOHN BOETTGER

Project Engineer: JOHN BOETTGER

Project Architect: JOHN BOETTGER

Project Designer: JOHN BOETTGER

Project Checker: JOHN BOETTGER

Project Approver: JOHN BOETTGER

Project Date: 03/19/2015

Project Time: 1305-480

Project Location: CADDS

Project Revision: 1305-480-FD-129

Project Name: 55 HUDSON YARDS

Project Location: 550 W 34TH ST, NEW YORK, NY 10001

Project Description: 55 HUDSON YARDS

Project Status: IN PROGRESS

Project Manager: JOHN BOETTGER

Project Engineer: JOHN BOETTGER

Project Architect: JOHN BOETTGER

Project Designer: JOHN BOETTGER

Project Checker: JOHN BOETTGER

Project Approver: JOHN BOETTGER

Project Date: 03/19/2015

Project Time: 1305-480

Project Location: CADDS

Project Revision: 1305-480-FD-129

Project Name: 55 HUDSON YARDS

Project Location: 550 W 34TH ST, NEW YORK, NY 10001

Project Description: 55 HUDSON YARDS

Project Status: IN PROGRESS

Project Manager: JOHN BOETTGER

Project Engineer: JOHN BOETTGER

Project Architect: JOHN BOETTGER

Project Designer: JOHN BOETTGER

Project Checker: JOHN BOETTGER

Project Approver: JOHN BOETTGER

Project Date: 03/19/2015

Project Time: 1305-480

Project Location: CADDS

Project Revision: 1305-480-FD-129

Project Name: 55 HUDSON YARDS

Project Location: 550 W 34TH ST, NEW YORK, NY 10001

Project Description: 55 HUDSON YARDS

Project Status: IN PROGRESS

Project Manager: JOHN BOETTGER

Project Engineer: JOHN BOETTGER

Project Architect: JOHN BOETTGER

Project Designer: JOHN BOETTGER

Project Checker: JOHN BOETTGER

Project Approver: JOHN BOETTGER

Project Date: 03/19/2015

Project Time: 1305-480

Project Location: CADDS

Project Revision: 1305-480-FD-129



Client
Related Companies
60 Columbus Circle
New York, NY 10023
Tel: 212.403.5000 Fax: 212.403.5000

Client Properties Group
120 Park Avenue, 17th Floor
New York, NY 10022
Tel: 212.986.7514 Fax: 212.986.7510

Structural Engineer
WSP
312 Seventh Avenue, 3rd Floor
New York, NY 10017
Tel: 212.687.9888 Fax: 406.487.5501

Architect
Kohn Pedersen Fox Associates PC
Architects & Planning Consultants
11 West End Street
New York, NY 10023
Tel: 212.677.6600 FAX: 212.676.2526

MECHANICAL, ELECTRICAL, PLUMBING, FIRE PROTECTION
WSP
312 Seventh Avenue, 3rd Floor
New York, NY 10017
Tel: 212.687.9888 Fax: 406.487.5501

TABLE 1.A: 3/4" COVER TO OUTER LAYER BARS OUTER LAYER LAP LENGTHS (IN INCHES)									TABLE 1.B: 1 1/2" COVER TO OUTER LAYER BARS OUTER LAYER LAP LENGTHS (IN INCHES)								
NOTE: USE TABLE 1.A IF BARS SPACING IS LESS THAN 5" O/C. USE UP TO 30" O/C IF 30" O/C OR GREATER.									NOTE: USE TABLE 1.A IF BARS SPACING IS LESS THAN 5" O/C. USE UP TO 30" O/C IF 30" O/C OR GREATER.								
BAR SIZE	3,000	4,000	5,000	6,000	7,000	8,000	9,000	10,000	BAR SIZE	3,000	4,000	5,000	6,000	7,000	8,000	9,000	10,000
#3	16	16	16	16	16	16	16	16	#3	16	16	16	16	16	16	16	16
#4	16	16	16	16	16	16	16	16	#4	20	20	20	20	20	20	20	20
#5	20	20	20	20	20	20	20	20	#5	24	24	24	24	24	24	24	24
#6	24	24	24	24	24	24	24	24	#6	28	28	28	28	28	28	28	28
#7	28	28	28	28	28	28	28	28	#7	32	32	32	32	32	32	32	32
#8	32	32	32	32	32	32	32	32	#8	36	36	36	36	36	36	36	36
#9	36	36	36	36	36	36	36	36	#9	40	40	40	40	40	40	40	40
#10	40	40	40	40	40	40	40	40	#10	44	44	44	44	44	44	44	44
#11	44	44	44	44	44	44	44	44	#11	48	48	48	48	48	48	48	48
#12	48	48	48	48	48	48	48	48	#12	52	52	52	52	52	52	52	52
#13	52	52	52	52	52	52	52	52	#13	56	56	56	56	56	56	56	56
#14	56	56	56	56	56	56	56	56	#14	60	60	60	60	60	60	60	60
#15	60	60	60	60	60	60	60	60	#15	64	64	64	64	64	64	64	64
#16	64	64	64	64	64	64	64	64	#16	68	68	68	68	68	68	68	68
#17	68	68	68	68	68	68	68	68	#17	72	72	72	72	72	72	72	72
#18	72	72	72	72	72	72	72	72	#18	76	76	76	76	76	76	76	76
#19	76	76	76	76	76	76	76	76	#19	80	80	80	80	80	80	80	80
#20	80	80	80	80	80	80	80	80	#20	84	84	84	84	84	84	84	84
#21	84	84	84	84	84	84	84	84	#21	88	88	88	88	88	88	88	88
#22	88	88	88	88	88	88	88	88	#22	92	92	92	92	92	92	92	92
#23	92	92	92	92	92	92	92	92	#23	96	96	96	96	96	96	96	96
#24	96	96	96	96	96	96	96	96	#24	100	100	100	100	100	100	100	100
#25	100	100	100	100	100	100	100	100	#25	104	104	104	104	104	104	104	104
#26	104	104	104	104	104	104	104	104	#26	108	108	108	108	108	108	108	108
#27	108	108	108	108	108	108	108	108	#27	112	112	112	112	112	112	112	112
#28	112	112	112	112	112	112	112	112	#28	116	116	116	116	116	116	116	116
#29	116	116	116	116	116	116	116	116	#29	120	120	120	120	120	120	120	120
#30	120	120	120	120	120	120	120	120	#30	124	124	124	124	124	124	124	124
#31	124	124	124	124	124	124	124	124	#31	128	128	128	128	128	128	128	128
#32	128	128	128	128	128	128	128	128	#32	132	132	132	132	132	132	132	132
#33	132	132	132	132	132	132	132	132	#33	136	136	136	136	136	136	136	136
#34	136	136	136	136	136	136	136	136	#34	140	140	140	140	140	140	140	140
#35	140	140	140	140	140	140	140	140	#35	144	144	144	144	144	144	144	144
#36	144	144	144	144	144	144	144	144	#36	148	148	148	148	148	148	148	148
#37	148	148	148	148	148	148	148	148	#37	152	152	152	152	152	152	152	152
#38	152	152	152	152	152	152	152	152	#38	156	156	156	156	156	156	156	156
#39	156	156	156	156	156	156	156	156	#39	160	160	160	160	160	160	160	160
#40	160	160	160	160	160	160	160	160	#40	164	164	164	164	164	164	164	164
#41	164	164	164	164	164	164	164	164	#41	168	168	168	168	168	168	168	168
#42	168	168	168	168	168	168	168	168	#42	172	172	172	172	172	172	172	172
#43	172	172	172	172	172	172	172	172	#43	176	176	176	176	176	176	176	176
#44	176	176	176	176	176	176	176	176	#44	180	180	180	180	180	180	180	180
#45	180	180	180	180	180	180	180	180	#45	184	184	184	184	184	184	184	184
#46	184	184	184	184	184	184	184	184	#46	188	188	188	188	188	188	188	188
#47	188	188	188	188	188	188	188	188	#47	192	192	192	192	192	192	192	192
#48	192	192	192	192	192	192	192	192	#48	196	196	196	196	196	196	196	196
#49	196	196	196	196	196	196	196	196	#49	200	200	200	200	200	200	200	200
#50	200	200	200	200	200	200	200	200	#50	204	204	204	204	204	204	204	204
#51	204	204	204	204	204	204	204	204	#51	208	208	208	208	208	208	208	208
#52	208	208	208	208	208	208	208	208	#52	212	212	212	212	212	212	212	212
#53	212	212	212	212	212	212	212	212	#53	216	216	216	216	216	216	216	216
#54	216	216	216	216	216	216	216	216	#54	220	220	220	220	220	220	220	220
#55	220	220	220	220	220	220	220	220	#55	224	224	224	224	224	224	224	224
#56	224	224	224	224	224	224	224	224	#56	228	228	228	228	228	228	228	228
#57	228	228	228	228	228	228	228	228	#57	232	232	232	232	232	232	232	232
#58	232	232	232	232	232	232	232	232	#58	236	236	236	236	236	236	236	236
#59	236	236	236	236	236	236	236	236	#59	240	240	240	240	240	240	240	240
#60	240	240	240	240	240	240	240	240	#60	244	244	244	244	244	244	244	244
#61	244	244	244	244	244	244	244	244	#61	248	248	248	248	248	248	248	248
#62	248	248	248	248	248	248	248	248	#62	252	252	252	252	252	252	252	252
#63	252	252	252	252	252	252	252	252	#63	256	256	256	256	256	256	256	256
#64	256	256	256	256	256	256	256	256	#64	260	260	260	260	260	260	260	260
#65	260	260	260	260	260	260	260	260	#65	264	264	264	264	264	264	264	264
#66	264	264	264	264	264	264	264	264	#66	268	268	268	268	268	268	268	268
#67	268	268	268	268	268	268	268	268	#67	272	272	272	272	272	272	272	272
#68	272	272	272	272	272	272	272	272	#68	276	276	276	276	276	276	276	276
#69	276	276	276	276	276	276	276	276	#69	280	280	280	280	280	280	280	280
#70	280	280	280	280	280	280	280	280	#70	284	284	284	284	284	284	284	284
#71	284	284	284	284	284	284	284	284	#71	288	288	288	288	288	288	288	288
#72	288	288	288	288	288	288	288	288	#72	292	292	292	292	292	292	292	292
#73	292	292	292	292	292	292	292	292	#73	296	296	296	296	296	296	296	296
#74	296	296	296	296	296	296	296	296	#74	300	300	300	300	300	300	300	300
#75	300	300	300	300	300	300	300	300	#75	304	304	304	304	304	304	304	304
#76	304	304	304	304	304	304	304	304	#76	308	308	308	308	308	308	308	308
#77	308	308	308	308	308	308	308	308	#77	312	312	312	312	312	312	312	312
#78	312	312	312	312	312	312	312	312	#78	316	316	316	316	316	316	316	316
#79	316	316	316	316	316	316	316	316	#79	320	320	320	320	320	320	320	320
#80	320	320	320	320	320	320	320	320	#80	324	324	324	324	324	324	324	324
#81	324	324	324	324	324	324	324	324	#81	328	328	328	328	328	328	328	328
#82	328	328	328	328	328	328	328	328	#82	332	332	332	332	332	332	332	332
#83	332	332	332	332	332	332	332	332	#83	336	336	336	336	336	336	336	336
#84	336	336	336	336	336	336	336	336	#84	340	340	340	340	340	340	340	340
#85	340	340	340	340	340	340	340	340	#85	344	344	344	344	344	344	344	344
#86	344	344	344	344	344	344	344	344	#86	348	348	348	348	348	348	348	348
#87	348	348	348	348	348	348	348	348	#87	352							



DEPT OF BLDGS 121184841 Job Number

ES976083530 Scan Code

55 HUDSON YARDS

Address
550 W 34th St. New York, NY
10001



Client
Related Companies
601 Columbus Circle
New York, NY 10023
Tel: 212.803.1000 Fax: 212.803.1048
Oxford Properties Group
120 Park Avenue, 17th Floor
New York, NY 10022
Tel: 212.896.7314 Fax: 212.896.7510

Mineral Products America, Inc.
1201 Avenue of the Americas, Suite 800
New York, NY 10020
Tel: 212.403.5000 Fax: 212.403.5017

Architect
Kohn Pedersen Fox Associates PC
Architects & Planning Consultants
11 West End Street
New York, New York 10026
Tel: 212.677.6500 FAX: 212.676.2526

Structural Engineer
WSP
220 East 45th Street, 3rd Floor
New York, NY 10017
Tel: 212.687.9888 Fax: 406.487.5501

Mechanical, Electrical, Plumbing, Fire Protection
WSP
312 Seventh Avenue
New York, NY 10018
Tel: 212.532.9600

12/15/2017
05/01/2014
05/01/2014
04/03/2013
03/18/2012
12/12/2014
12/09/2014
06/01/2014

1 F.A.A. 12/15/2017
2 F.A.A. 05/01/2017
3 D.O.B. BUILDING PERMIT 05/01/2014
4 D.O.B. 05/01/2014
5 D.O.B. 04/03/2013
6 D.O.B. 03/18/2012
7 D.O.B. 12/12/2014
8 D.O.B. 12/09/2014
9 D.O.B. 06/01/2014

10 D.O.B. 06/01/2014

11 D.O.B. 06/01/2014

12 D.O.B. 06/01/2014

13 D.O.B. 06/01/2014

14 D.O.B. 06/01/2014

15 D.O.B. 06/01/2014

16 D.O.B. 06/01/2014

17 D.O.B. 06/01/2014

18 D.O.B. 06/01/2014

19 D.O.B. 06/01/2014

20 D.O.B. 06/01/2014

21 D.O.B. 06/01/2014

22 D.O.B. 06/01/2014

23 D.O.B. 06/01/2014

24 D.O.B. 06/01/2014

25 D.O.B. 06/01/2014

26 D.O.B. 06/01/2014

27 D.O.B. 06/01/2014

28 D.O.B. 06/01/2014

29 D.O.B. 06/01/2014

30 D.O.B. 06/01/2014

31 D.O.B. 06/01/2014

32 D.O.B. 06/01/2014

33 D.O.B. 06/01/2014

34 D.O.B. 06/01/2014

35 D.O.B. 06/01/2014

36 D.O.B. 06/01/2014

37 D.O.B. 06/01/2014

38 D.O.B. 06/01/2014

39 D.O.B. 06/01/2014

40 D.O.B. 06/01/2014

41 D.O.B. 06/01/2014

42 D.O.B. 06/01/2014

43 D.O.B. 06/01/2014

44 D.O.B. 06/01/2014

45 D.O.B. 06/01/2014

46 D.O.B. 06/01/2014

47 D.O.B. 06/01/2014

48 D.O.B. 06/01/2014

49 D.O.B. 06/01/2014

50 D.O.B. 06/01/2014

51 D.O.B. 06/01/2014

52 D.O.B. 06/01/2014

53 D.O.B. 06/01/2014

54 D.O.B. 06/01/2014

55 D.O.B. 06/01/2014

56 D.O.B. 06/01/2014

57 D.O.B. 06/01/2014

58 D.O.B. 06/01/2014

59 D.O.B. 06/01/2014

60 D.O.B. 06/01/2014

61 D.O.B. 06/01/2014

62 D.O.B. 06/01/2014

63 D.O.B. 06/01/2014

64 D.O.B. 06/01/2014

65 D.O.B. 06/01/2014

66 D.O.B. 06/01/2014

67 D.O.B. 06/01/2014

68 D.O.B. 06/01/2014

69 D.O.B. 06/01/2014

70 D.O.B. 06/01/2014

71 D.O.B. 06/01/2014

72 D.O.B. 06/01/2014

73 D.O.B. 06/01/2014

74 D.O.B. 06/01/2014

75 D.O.B. 06/01/2014

76 D.O.B. 06/01/2014

77 D.O.B. 06/01/2014

78 D.O.B. 06/01/2014

79 D.O.B. 06/01/2014

80 D.O.B. 06/01/2014

81 D.O.B. 06/01/2014

82 D.O.B. 06/01/2014

83 D.O.B. 06/01/2014

84 D.O.B. 06/01/2014

85 D.O.B. 06/01/2014

86 D.O.B. 06/01/2014

87 D.O.B. 06/01/2014

88 D.O.B. 06/01/2014

89 D.O.B. 06/01/2014

90 D.O.B. 06/01/2014

91 D.O.B. 06/01/2014

92 D.O.B. 06/01/2014

93 D.O.B. 06/01/2014

94 D.O.B. 06/01/2014

95 D.O.B. 06/01/2014

96 D.O.B. 06/01/2014

97 D.O.B. 06/01/2014

98 D.O.B. 06/01/2014

99 D.O.B. 06/01/2014

100 D.O.B. 06/01/2014

101 D.O.B. 06/01/2014

102 D.O.B. 06/01/2014

103 D.O.B. 06/01/2014

104 D.O.B. 06/01/2014

105 D.O.B. 06/01/2014

106 D.O.B. 06/01/2014

107 D.O.B. 06/01/2014

108 D.O.B. 06/01/2014

109 D.O.B. 06/01/2014

110 D.O.B. 06/01/2014

111 D.O.B. 06/01/2014

112 D.O.B. 06/01/2014

113 D.O.B. 06/01/2014

114 D.O.B. 06/01/2014

115 D.O.B. 06/01/2014

116 D.O.B. 06/01/2014

117 D.O.B. 06/01/2014

118 D.O.B. 06/01/2014

119 D.O.B. 06/01/2014

120 D.O.B. 06/01/2014

121 D.O.B. 06/01/2014

122 D.O.B. 06/01/2014

123 D.O.B. 06/01/2014

124 D.O.B. 06/01/2014

125 D.O.B. 06/01/2014

126 D.O.B. 06/01/2014

127 D.O.B. 06/01/2014

128 D.O.B. 06/01/2014

129 D.O.B. 06/01/2014

130 D.O.B. 06/01/2014

131 D.O.B. 06/01/2014

132 D.O.B. 06/01/2014

133 D.O.B. 06/01/2014

134 D.O.B. 06/01/2014

135 D.O.B. 06/01/2014

136 D.O.B. 06/01/2014

137 D.O.B. 06/01/2014

138 D.O.B. 06/01/2014

139 D.O.B. 06/01/2014

140 D.O.B. 06/01/2014

141 D.O.B. 06/01/2014

142 D.O.B. 06/01/2014

143 D.O.B. 06/01/2014

144 D.O.B. 06/01/2014

145 D.O.B. 06/01/2014

146 D.O.B. 06/01/2014

147 D.O.B. 06/01/2014

148 D.O.B. 06/01/2014

149 D.O.B. 06/01/2014

150 D.O.B. 06/01/2014

151 D.O.B. 06/01/2014

152 D.O.B. 06/01/2014

153 D.O.B. 06/01/2014

154 D.O.B. 06/01/2014

155 D.O.B. 06/01/2014

156 D.O.B. 06/01/2014

157 D.O.B. 06/01/2014

158 D.O.B. 06/01/2014

159 D.O.B. 06/01/2014

160 D.O.B. 06/01/2014

161 D.O.B. 06/01/2014

162 D.O.B. 06/01/2014

163 D.O.B. 06/01/2014

164 D.O.B. 06/01/2014

165 D.O.B. 06/01/2014

166 D.O.B. 06/01/2014

167 D.O.B. 06/01/2014

168 D.O.B. 06/01/2014

169 D.O.B. 06/01/2014

170 D.O.B. 06/01/2014

171 D.O.B. 06/01/2014

172 D.O.B. 06/01/2014

173 D.O.B. 06/01/2014

174 D.O.B. 06/01/2014

175 D.O.B. 06/01/2014

176 D.O.B. 06/01/2014

177 D.O.B. 06/01/2014

178 D.O.B. 06/01/2014

179 D.O.B. 06/01/2014

180 D.O.B. 06/01/2014

181 D.O.B. 06/01/2014

182 D.O.B. 06/01/2014

183 D.O.B. 06/01/2014

184 D.O.B. 06/01/2014

185 D.O.B. 06/01/2014

186 D.O.B. 06/01/2014

187 D.O.B. 06/01/2014

188 D.O.B. 06/01/2014

189 D.O.B. 06/01/2014

190 D.O.B. 06/01/2014

191 D.O.B. 06/01/2014

192 D.O.B. 06/01/2014

193 D.O.B. 06/01/2014

194 D.O.B. 06/01/2014

195 D.O.B. 06/01/2014

196 D.O.B. 06/01/2014

197 D.O.B. 06/01/2014

198 D.O.B. 06/01/2014

199 D.O.B. 06/01/2014

200 D.O.B. 06/01/2014

201 D.O.B. 06/01/2014

202 D.O.B. 06/01/2014

203 D.O.B. 06/01/2014

204 D.O.B. 06/01/2014

205 D.O.B. 06/01/2014

206 D.O.B. 06/01/2014

207 D.O.B. 06/01/2014

208 D.O.B. 06/01/2014

209 D.O.B. 06/01/2014

210 D.O.B. 06/01/2014



Client
Related Companies
60 Columbia Circle
New York, NY 10023
Tel: 212.801.1000 Fax: 212.801.1048

Architect
Skidmore, Peck, Shaw & Partners PC
Architects & Planning Consultants
11 West End Street
New York, NY 10026
Tel: 212.677.6500 FAX: 212.677.6526

Structural Engineer
WSP
215 East 45th Street, 3rd Floor
New York, NY 10017
Tel: 212.687.9888 Fax: 486.487.5581

Mechanical, Electrical, Plumbing, Fire Protection
WSP
512 Seventh Avenue
New York, NY 10018
Tel: 212.512.9600

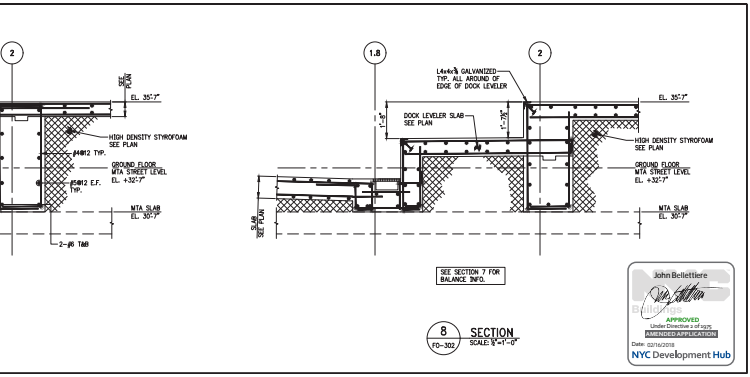
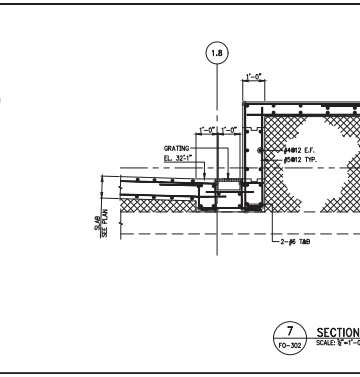
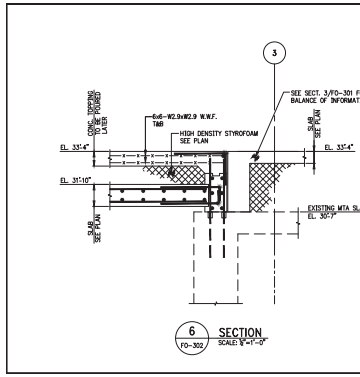
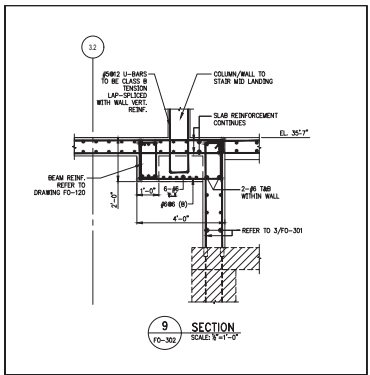
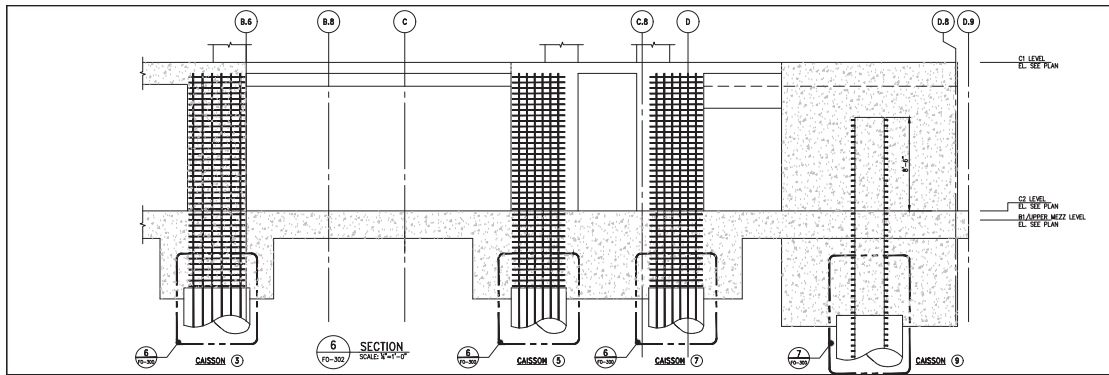
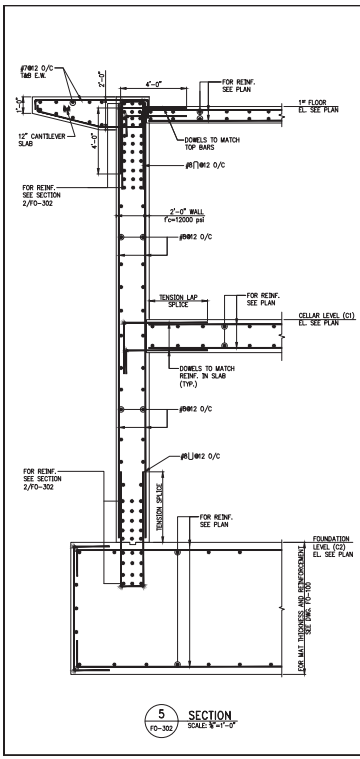
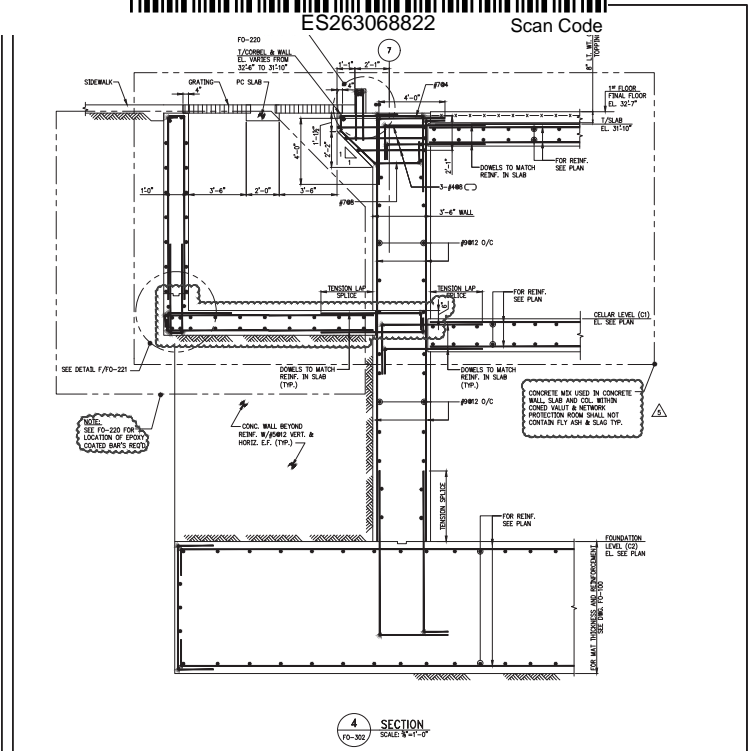
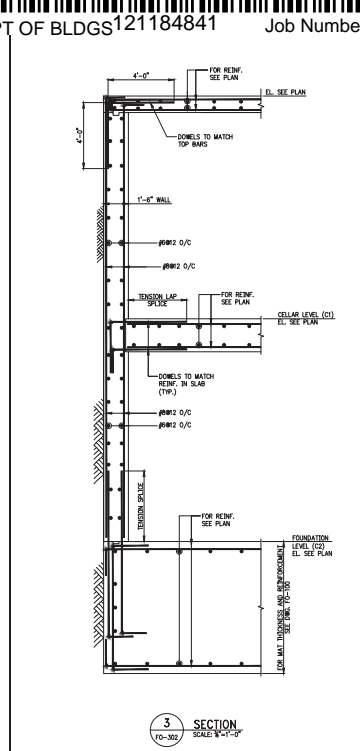
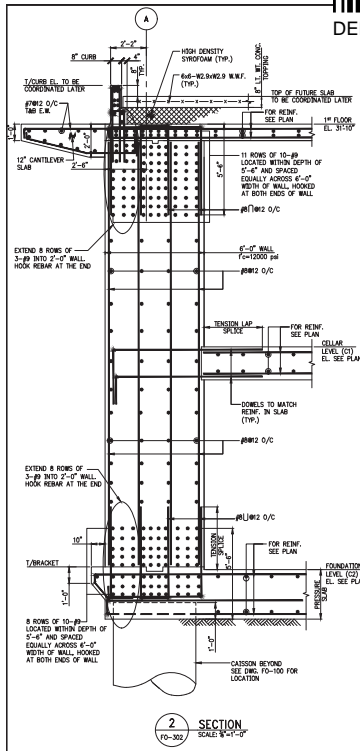
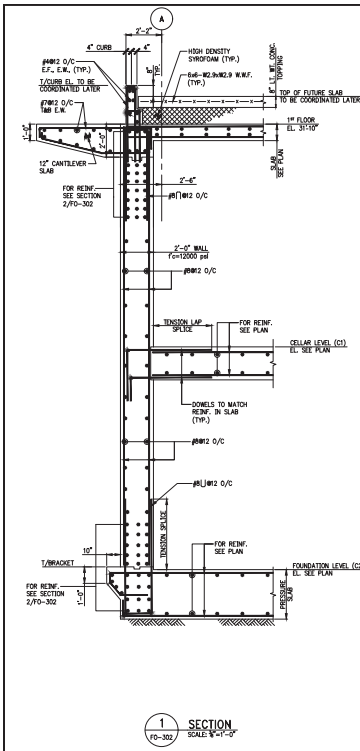

11	PAA	12/19/2017
10	PAA	08/04/2017
9	REVISIONS	05/26/2017
8	REVISIONS	05/25/2017
7	REVISIONS	05/25/2017
6	REVISIONS	05/25/2017
5	REVISIONS	05/25/2017
4	REVISIONS	05/25/2017
3	REVISIONS	05/25/2017
2	REVISIONS	05/25/2017
1	REVISIONS	05/25/2017



Below Grade
SECTIONS 3
FOOTING

FO-302.01